The Weather
Tonight, fair, cooler
Friday, fair
Temperatures today: Max., 63; Min., 57
Detailed report on last page

The Kingston Daily Freeman

First in News
Local, National, Foreign
Ulster County's Leading
Advertising Medium

VOL. LXX.—No. 189. CITY OF KINGSTON, N. Y., THURSDAY EVENING, MAY 29, 1941. PRICE FOUR CENTS.

NAZIS SEIZE SUDA BAY, LAND TROOPS

Roosevelt Refuses to 'Telegraph' America's Moves

Full Ship Aid Might Be Given

Reynolds Views 'Chat' as Indicating Convoys Will Insure Delivery of Goods

Wallace Is Irked

Vice President Is Said to Be Disappointed in Address

Washington, May 29 (AP)—President Roosevelt adopted the strategy of silence today on future methods for delivering the goods to Great Britain.

"You don't telegraph your moves anymore in the world of today," one service official explained, referring to the President's statement that army and navy technicians were devising new safeguards. "You can't afford to. You'll notice the other fellows never do."

However, Chairman Reynolds (D., N. C.) of the Senate military committee looked for "full convoys of some description." He said that was his interpretation on the President's fireside chat pledge to see that needed supplies reached England safely.

On the other hand, no less a personage than Vice President Wallace was reported to be disappointed that his chief had not been more specific as to how delivery would be assured.

Mr. Roosevelt did nothing to quell conjecture yesterday at his special press conference. He disclaimed any intention of seeking change or repeal of the Neutrality Act, contending that it in no way infringed on the principle of the freedom of the seas, which he formally reasserted for the United States Tuesday night.

By ruling out action on the neutrality law, the President eliminated the possibility of American merchant ships being used to carry cargoes through the present combat zones. However, this caused one official to recall Mr. Roosevelt's specific assertions in the past that the combat zone quarantine did not apply to the nation's naval vessels, which were free to go wherever their missions took them.

No Executive Orders

President Roosevelt, touching on another subject of considerable speculation, also told reporters yesterday that he contemplated no executive orders at present to invoke any of the numerous broad powers conferred on him by the proclamation of an unlimited national emergency. This tended to confirm authoritative reports that the President's purpose was to unify the country, as he privately expressed it.

Nevertheless, the proclamation of a full emergency gave rise to the belief in army circles today that an indefinite extension of active service was inevitable for 291,000 National Guardsmen now in training. Officials did not believe that Mr. Roosevelt's powers were sufficient for this, and hence thought congress would be asked for the necessary legislation.

The question of the President's emergency authority was raised indirectly by reports of a threatened acute power shortage throughout the nation. The Federal Power Commission was disclosed to be studying ways for diverting electricity from civilian use to defense industrial purposes to avert production stoppages. The unlimited emergency gives Mr. Roosevelt authority to assume control of all power-producing facilities, if necessary, to keep munitions production rolling, but the FPC did not indicate whether such action was likely.

Deliveries Are Big Topic

For the moment, however, the major discussion centered on delivering the goods to Britain.

President Roosevelt, in response to press conference questions, stated that convoys in the 1917 sense were outmoded. Then, he pointed out, there were only submarines to combat, whereas today merchantment must be protected from submarines, surface raiders and bombers.

American patrol ships in the Atlantic, he repeated, are seeking to locate where any, surface or subsurface raider is at a given time. He conceded that the patrols were not 100 per cent successful, but added cryptically that they were growing more effective every day.

Mr. Roosevelt shied, however, at questions regarding the new methods being devised by technic-

(Continued on Page 13)

EDEN OUTLINES BRITISH WAR AIMS

Supervisors Adopt 1941 County Road Program

$416,500 Will Be Spent for Building and Maintenance of Ulster Roads

The county highway program for 1941 construction was adopted Wednesday evening at a meeting of the Board of Supervisors without opposition and the amount to be spent on the construction and maintenance of county roads is $416,500, of which $168,000 is for the maintenance of county roads already constructed. The sum to be spent is approximately the same as last year.

Highway construction will be done with funds already on hand or to be received from various estimated income such as gas tax money and license money from motor cars. The gas tax money may not be returned to the county in time for use as required and the board authorized the borrowing of up to $40,000 in anticipation of the gas tax money to be returned to the county by the state.

The following roads were designated for construction this year together with the amount to be spent on each project:

Denning, Sundown-Montela $4,000; Claryville-Ladleton road $4,500.

Esopus, River road $5,000; Rifton road $11,000.

Gardiner, Benton Corner $12,000.

Hardenbergh, Dry Brook $4,000; Lew Beach $6,000.

Hurley, Hurley Mountain road $6,000; Stony Hollow 28-A, $5,000.

Kingston town, Halihan Hill, $5,000.

Lloyd, Highland-Highland Landing $8,000; Elting Corners-Clintondale road $6,000.

Marbletown, Mountain Rest $13,000.

Marlborough, Marlborough-Middle Hope $4,000; Milton Turnpike $8,000.

New Paltz, Main street $6,000; Springtown $3,000; Ohioville $5,000.

Olive, Ashokan road $5,000.

Plattekill, Crescent avenue $14,000.

Rochester, Granite road $13,000.

Rosendale, Lucas avenue $12,000.

Saugerties, Blue Mountain road $16,000.

Shandaken, Oliverea-Slide Mountain $4,000; Mt. Pleasant-Woodland Valley road $10,000.

Shawangunk, Rutsonville-Dwaarkill $13,000.

Ulster, Ulster Landing road $15,000.

Wawarsing, Briggs Street $6,000; Cragsmoor $3,000; Ulster Heights road $6,000.

Woodstock, Byrdcliffe road $16,000.

Will Assist Towns

In addition the county will aid in the construction of town roads with county aid. The following

(Continued on Page 13)

Weakened Tokyo Adherence to Axis Is Seen at Capital

F.D.R.'s Omission of Any Reference to Problems in Pacific Are Taken as Good Indices

New York, May 29 (AP)—Japanese Foreign Minister Yosuke Matsuoka declared today that the present world crisis must end either in destruction of modern civilization or in establishment of a new world order, Domei, Japanese news agency, reported in a radio broadcast.

Matsuoka, addressing teachers at the Ministry of Education, again declared Japanese loyalty to the three-power Axis pact.

He said that the original text of the pact was drawn up by the Japanese government and that both Germany and Italy had accepted this text without proposing a single modification.

Legislators' Reaction

Washington, May 29 (AP)—Responsible legislators said today there is a growing belief in administration circles that Japan's adherence to the Axis soon may weaken, and they cited as evidence President Roosevelt's virtual omission in his fireside chat of any discussion of America's problems in the Pacific.

This belief, reported to be entertained in high quarters, was said to be based on information that business interests apparently were gaining influence in the Tokyo government and might eventually prevail over the military party which led Japan into the war with China and into the Axis alliance.

The President made only brief references to the Pacific in his address Tuesday. He mentioned aid to China, but nothing else beyond the assertion that the dictatorships were organizing a system which might be used to force enslaved peoples to build "a naval and air force intended to gain and hold and be master of the Atlantic and the Pacific as well."

Chairman George (D.-Ga.) of the Senate foreign relations committee, after a study of the speech, told reporters he considered it "significant" that the President did not deal with the Pacific problems. He declined to elaborate, but intimated that some change in the Far Eastern situation might be in the offing.

From other legislators, however, came reports that the possibility the Japanese might cool toward

(Continued on Page 13)

Nazi Control of Islands Would Menace U. S., F. D. R. Says

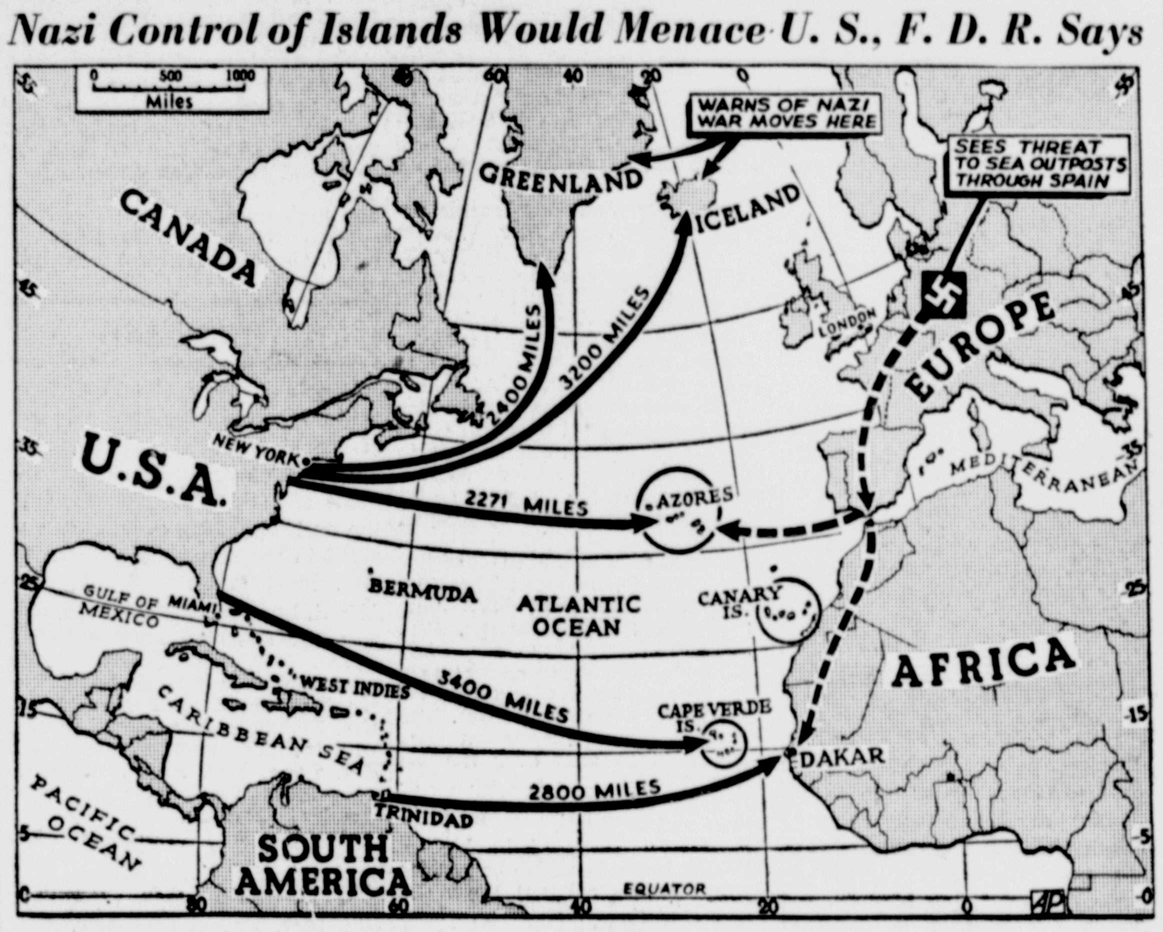

President Roosevelt warned the war "is approaching the brink of the western hemisphere itself" in his May 27 speech proclaiming a state of unlimited national emergency and declaring the control or occupation by Nazis forces of any of the islands in the Atlantic would jeopardize the ultimate safety of the United States. Arrows indicate islands referred to by the President and approximate distances from the U. S. to these islands, athwart main sea communication routes.

Germany Is Labeled as Evil Master

Foreign Secretary Says Germans Must Never Be in Similar Place as at Present

Peace Is First

Says Britain Has No Motive for Gain in Europe

London, May 29 (AP)—Foreign Secretary Anthony Eden, in his first comprehensive statement on Britain's war aims, declared today that "our political and military terms of peace will be designed to prevent a repetition of Germany's misdeeds."

Eden said that 'under the system of free economic cooperation, Germany must play a part. But here I draw a firm distinction.

"We must never forget that Germany is the worst master Europe has yet known. Five times in the last century she has violated the peace. She must never be in a position to play that role again."

Eden, addressing a London audience, termed President Roosevelt's fireside chat Tuesday night "a momentous world event" because, "by his words, the President has given resolute expression to the fixed determination of the most powerful nation on earth."

He asserted that "a lasting settlement and internal peace of the continent as a whole is our only aim."

No Self Motives

"It is obvious," the foreign secretary said, "that we have no motive of self-interest prompting us to economic exploitation either of Germany or of the rest of Europe.

"This is not what we want nor what we could perform. . . .

"The fact that at the bottom of his heart every combatant knows this is the ultimate source of our strength. To every neutral satellite or conquered country it is obvious our victory is, for the most fundamental and unalterable reasons, to their plain advantage."

"Only our victory can restore both to Europe and to the world that freedom which is our heritage for centuries of Christian civilization and that security which alone can make possible the betterment of man's lot upon earth."

He said the period between wars showed "no escape can be found from the curse which has been lying on Europe, except by creating and preserving economy health in every country. . . .

End Is Not Clear

"We can not now foresee when the end will come. But it is the nature of a machine so rigid as the German to break suddenly and with little warning. When it comes the need of succor to European peoples will be urgent."

Eden said the President "described with incomparable breadth

(Continued on Page Five)

Seizure Is Evil Event For British

Capture May Bring New Debacle for Allies; Germans Say Many Prisoners Taken

Cruelty Charged

Greek Says Germans Killed Civilians With Ruthlessness

(By The Associated Press)

Italian troops were reported today to have entered the 10-day-old battle of Crete, landing on the eastern end of the island, while German forces captured the prize harbor of Suda Bay on the west. Thus the British, already in dire straits, were caught in a vise.

Seizure of Suda Bay gave the Germans a bridgehead for landing sea-borne troops, and military experts said it may prove to be the turning-point of the struggle—the beginning of another British debacle.

Hitler's high command reported that Nazi mountain troops, striking on beyond Suda Bay, reached Almyro Bay to the east in pursuit of the "defeated" British.

The German communique said Nazi forces had taken a large number of prisoners.

Fascist press dispatches reported also that hundreds of little Greek sailboats, loaded with German troops, had been safely escorted to Crete under the guns of Italian warships.

Italian troops belatedly entered the conflict yesterday, it was reported.

"The landing was made in perfect order at the extreme eastern tip of the island with companies of soldiers and sailors," Fascist informants said.

"Its effect is to create for the commander of the British imperial forces a sudden new front to the east, when German pressure they must face on the west is already heavy."

London military quarters acknowledged frankly a "serious deterioration" in the situation in the last 24 hours.

With the tide of battle turned, Premier Mussolini's high command announced that Italian troops have now landed on the Mediterranean island to join their Axis partners. Fascist press dispatches also said hundreds of little Greek sailboats, loaded with German soldiers, have been safely escorted to Crete under the guns of Italian warships.

The British admitted that capture of Suda Bay, the best harbor on the 160-mile-long island, probably would be the deciding factor in the struggle.

Flanders Anniversary

It was just a year ago today, incidentally, that the allies, in retreat from the bloody battle of Flanders, opened the flood sluices around Dunkerque, to guard the last escape port to England.

Under orders to fight to the death, hopelessly outnumbered British troops were reported yielding ground slowly, in bitter fighting, before the onslaught of Nazi forces east of Suda Bay.

While big German transport planes, operating from the Greek mainland 100 miles away, ferried a steady stream of reinforcements, there was no indication that the British had made any attempt to land more troops.

The Germans said flatly that the British were trying to flee the island, declaring that Stuka dive-bombers sank five transports and damaged two others in Suda Bay yesterday, inflicting heavy losses on allied troops attempting to board the ships.

Italy's high command said Fascist warplanes scored torpedo hits on three British cruisers and bombed another in Crete waters.

Lack of air defense again appeared to have been the "achilles heel" of the allies. Greek Prime Minister Emmanuel Tsouderous said German bombers had smashed the principal Crete cities of Canea, the capital, Candia and Retimo with such fury that "not one stone was left standing."

Charges Ruthless Killings

Tsouderos charged that the German raiders "ruthlessly machine-gunned" the Crete civilian population, particularly children, and that the cities were "literally plowed up by bombs."

While the battle raged on Crete, sharp fighting surged along the Libyan-Egyptian border, where German-Italian forces, advancing on a 30-mile front yesterday, seized strategic Halfaya (Hellfire) Pass south of the frontier post of Salum.

Reuters (British news agency) reported the Axis advance had been halted and London military circles expressed doubt that it heralded a general Egyptian offensive aimed at Suez. The probable

(Continued on Page 13)

Executive Council Says Machinists Should Go to Work

Union Officials Back Up Announcement to Take Action Against All Local Unions

(By The Associated Press)

The executive council of the American Federation of Labor declared today that A.F.L. machinists on strike at shipyards in the San Francisco Bay area "should call it off immediately and return to work."

This formal announcement by the council backed up a sweeping pronouncement it issued yesterday, calling on all its affiliates to take disciplinary action against local unions which strike without exhausting resources for mediation. The executive council said it would take similar action itself against federal labor unions directly under its control.

The council declared that uninterrupted production by the west coast shipyards was vital to the nation's defense, and further that "the good name, the honor and the 'no-strike' policy of the American Federation of Labor demand that the coastwide master agreement between the shipbuilders and the metal trades unions, barring strikes and lockouts, be religiously observed and respected."

Should Adjust Differences

Differences should be adjusted through conferences, mediation and arbitration, the council declared.

A.F.L. and C.I.O. machinists are on strike at 11 San Francisco yards which hold $500,000,000 in defense contracts. They are seeking $1.15 an hour and double pay for overtime, instead of $1.12 and time-and-one-half overtime provided in a coastwide agreement which the O.P.M. negotiated with the A.F.L.

The United States conciliation service assigned Paul Broderick of its staff to a labor dispute at Cleveland which threatened to close five plants of the Aluminum Company of America.

A strike at the Monsanto Chemical Company at East St. Louis ended when A.F.L. workers voted to accept a wage increase of 7½ cents an hour in lieu of the 10 cents they had demanded. Remaining differences are to be negotiated. The strike had been in progress since April 16, stalling production of some heavy chemicals for defense.

A wage increase likewise ended a strike threat at the Packard Motor Car Company, Detroit, which holds $62,000,000 in defense orders.

Four hundred employes of the Western Pine Manufacturing Company at Spokane, Wash., walked out yesterday. Grant Dixon, president of the firm, said the walkout

(Continued on Page Five)

Parade Will Start Tomorrow at 11

Memorial Day will be observed in Kingston with a big parade beginning at 11 o'clock that morning in which a number of organizations will participate. The line of march will be from Academy Park down Broadway to Delaware avenue, where the parade will disband.

A reviewing stand will be erected in front of the city hall from which city officials and guests will review the parade.

Major Carlton S. Preston is grand marshal of the parade and Commander C. B. Skane of the Veterans of Foreign Wars is chairman of the parade committee.

Friday evening the Ulster County Council will hold a victory celebration in honor of Miss Betty Barmann, Kingston High School student, who is this year's Hudson Valley Apple Blossom Queen. An interesting program has been arranged and a nominal admission will be charged, the proceeds to be turned over to the Apple Blossom Festival committee.

Theatres will show special programs.

Caution Stressed For Big Holiday

Safe Driving Can Save 400 Lives, Is Warning; Mealey Asks Care

Chicago, May 29 (AP)—The National Safety Council sinisterly predicted today that the American vacation season might be started this week-end with the largest Memorial Day traffic toll in history.

A loss of some 400 lives over the week-end can be prevented, the council stated, only by extraordinary caution of motorists and pedestrians.

Traffic fatalities already are running 1,500 ahead of last year, the council reported. In the first four months of this year, 10,780 persons were killed, compared with 9,290 for the same period last year.

In April alone, the death toll was 2,600, 16 per cent more than the 2,240 killed in April, 1940.

In the light of these rising figures the council called upon every one to carry the Memorial Day spirit one step further "by protecting the living as well as honoring the dead."

Increased travel was held to be a factor in the rise, but the council said, "the upward death trend can be blamed entirely on rural areas and smaller towns, where

(Continued on Page Five)

Allied Resistance Cannot Build Up Till Planes Arrive

Anglo - Greek Deficiency Is Air Strength; Nazis May Turn Attention Next to Syria

By DEWITT MACKENZIE
(Freeman Special News Service)

The position of the Anglo-Greek allies in the battle of Crete was so grave today that even as this is being written they well may have been compelled to give up the fight to retain control of that strategic island.

During the 10 days of one of the fiercest battles of history the Nazi dive-bombers have all but blasted Crete out of the water. Late Greek reports record that the cities of the island literally are pulverized by the deluge of high explosives that have produced an inferno in which civilians and troops alike have struggled.

Lack of air-power in the eastern Mediterranean is the millstone about the allied neck. It will so continue to be until this deficiency is supplied from America.

Some London observers believe that if the Hitlerites win the battle of Crete they will turn their attention next to the big British naval base on the island of Cyprus. This lies 400 miles to the east of Crete and off the coast of Syria.

That might indeed be an early objective, but possession of Crete would give the Nazis a fairly wide choice of moves. In any event

(Continued on Page Five)

Max Schmeling, One-Time Idol of Ulster Sportsmen, Dies in Attempted Escape

Former World Champion in Heavyweight Class Had Many Friends in Kingston

Berlin, May 29 (AP) — A German military spokesman said tonight he doubted reports that Max Schmeling had been killed in Crete, but added, "it must be remembered that Schmeling was one of many parachutists, and Germany would not necessarily issue a special communique concerning the fate of any one of them."

Report Is Made

The final count delivered by the strong arm of Der Fuehrer has come to Max Schmeling, former world's champion heavyweight fighter, who gained many friends and admirers locally in two training visits to Ulster county.

This was one fight which was fixed and the fixing began on the day Schmeling went back to Germany to swear allegiance to the cause which Hitler has spread over Europe like a plague.

According to the Associated

(Continued on Page 13)

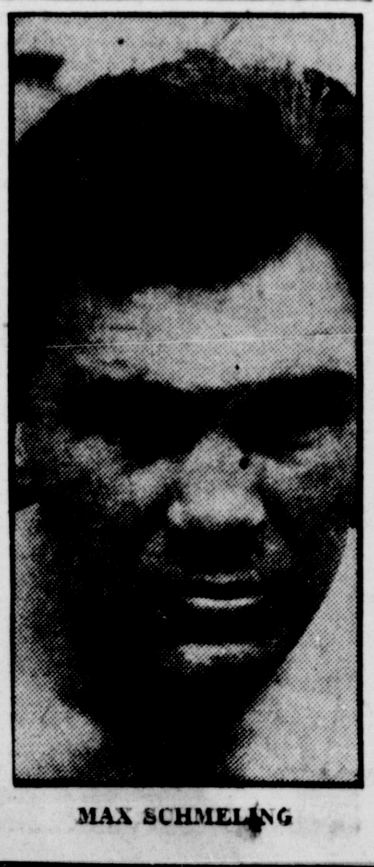

MAX SCHMELING

U. S. O. Will Open $4,700 Drive In City June 3 for Army Recreation

The Kingston Branch of the United Service Organization will open its drive on Tuesday, June 3 to raise $4,700, the quota assigned to this city in the nation-wide drive for $10,000,000. Allen A. Baker will act as chairman Edward Coykendall, treasurer and George Goodfellow, secretary.

At the meeting held Wednesday at the city hall, the group called together for the purpose of formulating plans for the local campaign, heard Mayor Heiselman outline the purposes for which the money will be expended.

At the Governor Clinton Hotel this afternoon another meeting is being held at which time it is expected that final plans will be completed which enlist the active support of every citizen in the city. The drive will continue for a week's period and a house-to-house canvas undoubtedly will be made. In order to successfully conduct the drive, it is asserted, that a

ALLEN A. BAKER

very large number of workers must volunteer their services.

The United Service Organization is comprised of the Young

(Continued on Page Two)

76 Civil Cases

There are 76 civil cases on the calendar for the June trial term of county court which will convene Monday next at 2 o'clock. County Judge J. Edward Conway will also have a considerable number of criminal matters to dispose of at this term which will be the last trial term of county court until after the summer recess.

Williams Lake Rosendale

Opening of Beach AND Playground Friday

SEASON TICKETS $5.00

Steam Bath Season Tickets $10.00

DINE and DANCE Friday & Saturday Nights

PHIL TOFFEL'S ORCHESTRA

FLOOR SHOW SATURDAY

V.F.W. Dance Friday June 6

Williams Lake Rosendale

P.S.C. Authorizes Change in Routes For Bus Company

Albany, May 29 — The Public Service Commission has made three orders authorizing Mountain View Coach Lines, Inc., to make changes and extensions in three of its bus routes. Action was taken on recommendation of Commissioner George R. Lunn who directed the proceeding on the company's petition.

Under one order the company is granted permission to operate over an alternate route between the village of Saugerties, Ulster county, and the hamlet of Alsen, Greene county, as follows: Beginning at the north village line of Saugerties, thence along the 9-W highway to the north town line of the town of Saugerties and returning over the same route.

The present operation which takes the buses off route 9-W Highway in order to travel a short distance to serve the people of Malden-on-the-Hudson will be continued. The company petitioned for the alternate route so that it can run north from Saugerties without making this short trip off-route to Malden-on-the-Hudson on each trip.

The company's route in the village of Saugerties has been amended as follows: Beginning at the north line of the village, thence along Malden avenue to Main street, to Washington avenue; to Lafayette street, to Partition street; to Bridge street; to Hill street; to Church street, and thence over and along Church street and the 9-W highway to the south line of the village and returning over the same route.

This amendment will eliminate the necessity of traveling two blocks from Washington avenue and Main street to Washington avenue and Market street through the most heavily congested portion of the village.

To Use Terminal

In the City of Kingston the uptown bus terminal formerly used by the company was discontinued last March and the company asked the commission to amend its certificate so that it may establish its uptown terminal at the Crown street bus terminal. To effect this change, the commission granted the company permission to operate over the following route:

Commencing on Albany avenue at the north city line, to Pearl street, to Green street, to Crown street bus terminal, over Crown street to North Front street, to Clinton avenue, to Albany avenue, to Broadway, to Thomas street, to the Central Terminal, over Railroad avenue to Broadway, to the Kingston Bus Center, over Broadway to East Strand, to Hasbrouck avenue, to Ferry street, to Broadway, to Abeel street, and over Abeel street, and also over McEntee street, (on southbound trips over West Union street) to Wurts street, to the bridge at U. S. 9-W also described as State Road Trunk Line No. 3, and thence southerly along U. S. Route 9-W; and returning over the same route.

Officials of the city of Kingston also urged that this amendment to the route be granted. The city of Kingston granted its consent to such operation as being in the public interest.

The route operated by the company between the village of Saugerties and the city of Kingston was formerly a single operation over the 9-W Highway. In 1932 the commission authorized an amendment of this route whereby a second route was authorized for a portion of the distance between Saugerties and the city of Kingston, this route being known as the Mount Marion route. The company asked for permission to abandon this part of the route, claiming lack of patronage.

At the hearing before Commissioner Lunn, however, a considerable number of residents of Mount Marion protested against the proposed abandonment. As a result, the company asked permission to withdraw that portion of the petition and will continue operations over the Mount Marion route.

Rain and Hail Come to County

New Paltz Reports Damage to Fruit and Gardens

Ulster county was visited Wednesday and last night by several electrical storms of varied intensity. While the rain did not raise streams or contribute to water supplies which are dwindling from the long spring drouth, it helped gardens and lawns. In the vicinity of New Paltz a late afternoon shower brought a sprinkling of hail which did some damage to fruit and gardens. Former County Treasurer Van Pine reported hail stones of considerable size fell in the village of New Paltz during the storm.

While Kingston was visited by several showers and considerable rain fell, other sections of the county reported but slight rain.

High Wind Brings Temperature Drop And Tree Damage

Shortly after 7 o'clock this morning a high wind swept through the city streets crashing limbs from trees and causing a temperature drop. The official city thermometer dropped 16 degrees from a reading of 80 degrees at 7 o'clock to a low of 64 degrees in less than an hour.

Those who were up and around early this morning found mid-summer temperatures prevailing, until the skies suddenly darkened and a miniature gale began to whip through the streets.

Throughout the morning hours the skies remained overcast with every indication that rain would fall during the day in the city.

According to the official records in the city engineer's office the total precipitation of rain in the several showers that fell Wednesday was .18 of an inch.

Library to Close

The Kingston City Library will be closed all day Friday in observance of Memorial Day.

NEW PALTZ

New Paltz, May 28—Cecil Burger, who is employed at Torrington, Conn., spent the week-end with his parents, Mr. and Mrs. Joseph Burger on the New Paltz-Highland road.

Mrs. Elting Clearwater and sons were Kingston visitors Saturday night.

Mr. and Mrs. Emory Jacobs were dinner guests of Mr. and Mrs. Carl Ernst at Milton Tuesday evening.

Miss Dorothy Giddings entertained a number of friends at the "Shop in the Garden," Stone Ridge Monday afternoon.

Mr. and Mrs. John Jansen were shoppers in Kingston Saturday night.

Mrs. Elting Harp spent Wednesday with Mrs. J. M. Storr on North Oakwood Terrace.

Mrs. Minnie Seymour of Wallkill was entertained at dinner at the Old Fort, Huguenot street, by Mr. and Mrs. Edward Anson and daughter, Elizabeth of Williston Park, and Mr. and Mrs. Gordon Irwin of New Paltz in honor of her 79th birthday one day the past week.

Mr. and Mrs. Benjamin Langwick and Mrs. George Langwick were guests of Mrs. Crosby Wilkin in New Hurley Wednesday afternoon.

Mrs. Leslie McCormick spent Friday with Mrs. John Beatty in Poughkeepsie.

Mrs. Raymond Coons visited her mother, Mrs. William Brown in the Benedictine Hospital, Kingston, Wednesday afternoon where Mrs. Brown is recovering from an operation.

Miss Mary Jane Hasbrouck accompanied Mr. and Mrs. William Hasbrouck of Stone Ridge to Freedom Plains Sunday and called on Mr. and Mrs. Harold Regnault.

Mrs. Hiram Relyea called on Mrs. Emilie Terwilliger in Ohioville last Sunday.

Sullivan-Shafer Post American Legion has opened its parade this year to any and all who will come out, fall in line and take part in the Memorial Day service. Mobilization for the parade will be at the Legion hall in the morning at 10 o'clock.

Officers of the Parent-Teacher Association were named Thursday as follows: President, Miss Jane W. Kingsley; vice president, Mrs. W. Jenkins; secretary, Mrs. Carlton Vandewater. The membership voted to register the town of New Paltz for emergency defense. The Parent-Teacher Association has been asked to take over the job and will soon send out questionnaires for New Paltz residents to fill out and return.

Martin Lee DuBois is having the old brick house in which he resides restored to its original lines.

Mrs. Bertha Denniston, Mrs. Jacob Deyo and Mrs. George Pratt were guests of Miss Gertrude Osterhoudt at the May Day Festival at Skidmore College, Saratoga Springs last week.

WOODSTOCK

Woodstock, May 29 — "Dora Dean" a play based on a mid-Victorian novel by Mary J. Holmes was presented at Town Hall here Tuesday evening, under the auspices of the Women's Society for Christian Service. The play was directed by Mrs. William Peckham and the cast had a few Kingston people.

Those taking part were: Ralph Emerson, Mrs. Oscar Newkirk, Mrs. Arthur Johnson, Mrs. Clarence Wright, Oscar Newkirk, Miss Helen Evory, William Stahl, Miss Betty Heaps, Mrs. Ray Snyder, Mrs. August Franz, Donald Hyatt and Robert Evory.

Otto Drescher will play at Town Hall June 9. Mr. Drescher has been heard here on several occasions. He is violin instructor at South Fallsburgh, near Monticello. At his musical here he will present several student soloists from his school. The concert will be given as a benefit for the Willow Methodist Church.

The Epworth League will give a wiener roast and treasure hunt Friday evening in Wittenberg.

To Complete Street

Acting Superintendent Max Oppenheimer of the Board of Public Works, said this morning that weather conditions permitting the work of rebuilding Smith avenue for its entire length would be completed this afternoon. The next big project of the street department is the rebuilding of Pearl street. Preliminary work in getting the street ready was started Wednesday.

No Ashes Collected

As Friday is a legal holiday the street department will not collect ashes and rubbish that day, but they will be taken up Saturday.

U. S. O. Will Open $4,700 Drive In City June 3 for Army Recreation

(Continued from Page One)

Men's Christian Association, National Catholic Community Service, Jewish Welfare Board, Salvation Army, Young Women's Christian Association and Travelers Aid Association.

The purpose of the organization is to provide services not otherwise available in the communities near camps and defense industries, where the young men and women of our military and defense organization spend their free time.

Local needs will be the point of departure in program planning — these to be determined on the basis of first-hand study which will include consultation with military authorities, local citizens' groups and government officials.

Statement on Program

Lay and professional representatives of the cooperating organizations will serve, with other citizens, on the essential local community-wide planning committees and will function also in ways to strengthen these community committees. In no sense are the programs of these organizations to be conceived as substitutes for public recreation; rather they complement public recreation, as in the case of "Normal" communities. The U. S. O. seeks to avoid any assumption of public agency functions in particular, mass recreation and large-scale overnight housing.

The development of friendly and wholesome contacts between persons in civilian and military life will be a major function, directed toward helping men in uniform to adjust themselves to their new conditions of life with enthusiasm and high morale.

With these considerations in mind, the contemplated local program may be characterized as follows:

Religious service for those of different faiths, in cooperation with the chaplains in the community.

Counsel and guidance covering the full range of personal problems.

Social events, including dances, in cooperation with morale and recreation officers, providing opportunity for wholesome community contacts.

Home hospitality, in the largest measure possible, to provide congenial associations that lead to formal friendships.

Entertainment, games and self-directed activities.

Group activities; including special interest or hobby groups, discussion groups, cultural groups, particularly in dramatics and music.

Cooperation with educational and cultural programs in camp.

Building services, including lounges; reading and writing facilities, games, light refreshments, overnight sleeping accommodations on a limited scale if required; provisions for meetings and social functions. An effort will be made to provide a friendly, attractive and home-like "clubhouse" atmosphere for service men and their guests.

Transportation facilities, railroad and bus schedules to and from camps; information for relatives and friends who wish to visit service men and defense workers.

Where no other social service agencies exist, aid to transient soldiers and sailors on leave or on passes who require transportation or a place to stay. Similarly, aid to relatives and friends of service men who come into these communities to visit them.

Follow-up service for preservation of community contacts:

Names of enlisted or selected men maintained on mailing lists of organizations to which they belong.

Subscriptions to local newspapers and periodicals sent to them at camp.

Helpful literature.

Special service to women and girls.

Counsel and practical aid in individual problems.

Religious guidance.

Group program with attention to religion, health, personal and family relations, work problems, inter-racial and international relations.

Co-educational and co-recreational activities; dramatics, discussion groups, social events, including dances.

Programs will vary, depending upon local needs and resources. Each agency, naturally, will emphasize certain aspects of work that reflect its particular philosophy and approach. Both nationally and locally the objective will be to provide the maximum of cooperation in the planning and conduct of activities.

HIGHLAND

Highland, May 28—Mrs. Fred Wilkow became the 25th member of the U. D. society at the meeting Saturday afternoon at the home of Mrs. G. H. Mackey, with the president, Mrs. S. D. Farnham aided in the ceremony assisted by Mrs. Fred Lewis Vail and Mrs. Alfred Lane. Reports of the officers and sunshine work were received. Mrs. Charles Champlin substituted for Miss Belle Brinckerhoff as secretary. Present were: Mrs. Farnham, Mrs. J. W. Feeter, Mrs. Mabel Hasbrouck, Mrs. Vail, Mrs. Lane, Mrs. A. W. Williams, Miss Julia Van Keuren, Mrs. Charles Farnham, Mrs. Howard E. Wilcox, Miss Laura Harcourt, Mrs. W. B. Taber, Mrs. Philip Wilklow, Mrs. Joseph Mellor, Mrs. William Waterbury, Mrs. Champlin, Mrs. Franklin Welker, Mrs. Wilklow and Mrs. Mackey.

Mrs. Charles Farnham went to Oneida Monday to attend the funeral of a cousin.

Harold and Charles Arnold of New York spent Sunday with their relatives, Mr. and Mrs. Edward Curry.

Holy communion will be observed in the Presbyterian church at 10:45 o'clock Sunday morning. ing.

Mr. and Mrs. Joseph Mellor are entertaining his father from Providence, R. I.

The May meeting of the officers of the Presbyterian Sunday school was held Tuesday evening with Mrs. A. W. Lent.

Mrs. Herbert Lawrence and Miss Mildred Lawrence of Pleasant Valley were Sunday evening supper guests of Mr. and Mrs. Oliver J. Tillson.

Mr. and Mrs. George Hildebrand and Mrs. Clifton B. Carpenter drove to New York Saturday for the day.

The Rev. and Mrs. William Coombes of Ellenville and Miss Helen Coombes of Arlington, N. J., were week-end guests of Mr. and Mrs. Abram Rhodes. Mr. Coombes occupied the pulpit in the Presbyterian church Sunday morning.

Because of the holiday this week the Friday bridge club will not meet until June 15.

Mrs. Charles Wood, the Misses Viola and Margery Wood and Francis Sherow were Sunday dinner guests of Mr. and Mrs. A. W. Lent.

Mrs. Merle Simpson is spending this week in Buffalo where she attends the wedding of a namesake.

"The Boomerang" in which Judge and Mrs. Summers of La Verne, California, take part will be presented Sunday evening at 7:30 o'clock in the Methodist church. During the summer Judge and Mrs. Summers take their vacation and in that time appear before the public with a mission to the people. They will give the drama in Kingston earlier in the day.

The Evening Reading Circle meets Monday evening at the Presbyterian manse with Mrs. D. S. Haynes and Mrs. Heston Woolsey as hostesses. All the members attending are asked to bring needles and thimbles. The subject for consideration will be, "Come Wind Come Weather" by Daphne De Maurer.

PORT EWEN

Port Ewen, May 29—All officers and members of the Port Ewen Fire Department are requested to meet at the fire house Friday morning at 8:30 o'clock in civilian clothes to participate in the Memorial Day Parade.

The Port Ewen Library will be closed tomorrow due to Memorial Day holiday.

Mrs. Alfred Mills has returned to her home in Rochester after a visit with her parents, Mr. and Mrs. Robert Fulton.

Mr. and Mrs. Wilbur Fulton are on a motor trip to New Jersey.

There will be a complete rehearsal for Children's Day Saturday afternoon at 1 o'clock.

The Dorcas Society will meet Tuesday, June 10, in the Reformed Church house. Mrs. Harry Newton, Miss Elizabeth Ellsworth and Miss Florence Kruse will be the hostesses. Every member is requested to be present as an important issue is to be discussed.

All Girl Scouts of Troop 19 are to be at the Reformed Church house promptly at 8:30 o'clock tomorrow morning in complete uniform to take part in the Memorial Day parade.

The members of the Ladies' Auxiliary will meet at the fire house tomorrow morning at 8:30 o'clock to participate in the Memorial Day parade.

There are 126 Class One railroads in the United States.

SURROGATE'S COURT, ULSTER COUNTY—In the matter of the application of Sadie Farber, as administratrix of the Goods, Chattels, and Credits which were of David Farber, Deceased, for an order to mortgage, lease or sell the real property of the said deceased.

Notice is hereby given that I the undersigned, administratrix of the Goods, Chattels and Credits which were of David Farber, the decedent above named will pursuant to an order of Hon. Harry H. Flemming, Surrogate of the County of Ulster granted on the 20th day of May, 1941, sell the premises hereinafter described at public auction, at the front door of the County Court House in the City of Kingston, New York, on the 16th day of June, 1941, at 12 o'clock noon (D.S.T.) to that day to wit:

PARCEL 1: All that tract, piece or parcel of land situate in the City of Kingston, County of Ulster and State of New York, the same being part of Lot No. 109 of the Meadow Lots of Jansen Hasbrouck and is bounded and described as follows: BEGINNING at the corner formed by the intersection of the southerly side of Meadow Street with the westerly side of Chambers Street and runs thence westerly along the southerly side of said Meadow Street twenty-six and one-half (26½) feet more or less to that portion of said Lot No. 109 now owned by Pinkys Weiner and wife; thence southerly and along said Weiner's lands and parallel with Chambers Street about One hundred seventeen (117) feet; thence easterly and parallel with Meadow Street Twenty-six and one-half (26½) feet, more or less to Chambers Street; thence northerly and along Chambers Street about One hundred seventeen (117) feet to the point or place of beginning.

Being the same premises conveyed by John White to Isaac Farber and Mary Farber, his wife by deed dated May 11th, 1922 and recorded in Ulster County Clerk's Office in Book of Deeds No. 489 at page 167 on May 12th, 1922.

Being the same premises conveyed by Isaac Farber and Mary Farber, his wife to David Farber by deed dated June 7th, 1926 and recorded in said Clerk's Office in Book of Deeds No. 518 at page 17 on June 14th, 1926.

PARCEL 2: ALL that tract or parcel of land situate in the City of Kingston, County of Ulster and State of New York, bounded and described as follows, to wit: Being lot No. 121 of the meadow lots of Jansen Hasbrouck and lying on the southerly side of Meadow Street and being on the southeast corner of Meadow and Chambers Streets, and is fifty (50) feet front on Meadow Street one hundred (100) feet front on Chamber Street and about forty-five (45) feet in the rear, and is bounded on the north by Meadow Street, on the east by lot No. 122, on the south by lot No. 177 and on the west by Chamber Street.

Being the same premises described in a deed from Ernest Zang, Sr. and Anna Rosina, his wife to Matthew Larkin [illegible] 1872 and recorded in the Ulster County Clerk's Office in Book of Deeds No. 177 at page 167 on May 17th, 1872.

Being the same premises described in a deed from Kathryn A. Roach to David Farber dated October 6th, 1920 and recorded in the Ulster County Clerk's Office in Book of Deeds No. 478 at page 228 on October 8th, 1920.

PARCEL 3. ALL that tract or parcel of land situate in the City of Kingston, County of Ulster and State of New York, [illegible] number 110 (one hundred and ten) of the Meadow lots of Jansen Hasbrouck and part of lot [illegible] conveyed is bounded as follows: Beginning at a point on the westerly side of Chambers Street thirty (30) feet [illegible] of lot No. 109, and runs [illegible] lots Nos. 108 and 109 to lot No. 111; thence [illegible] line of lot No. 111 thirty (30) feet; thence at right angles with the first described line to Chambers Street; [illegible] to the place of beginning.

Being the same premises conveyed by [illegible] to David Farber by deed dated November 27th, 1925 and recorded in the Ulster County Clerk's Office in Book of Deeds No. 514 at page 529 on December 22nd, 1925.

PARCEL 4. ALL that tract, piece or parcel of land situate in the City of Kingston, County of Ulster and State of New York, and more particularly described as follows to wit: Being lot number one hundred and twenty-three (123) now or formerly owned by Jansen Hasbrouck lying on the southerly side of Meadow Street, and is fifty (50) feet in front and fifty (50) feet in rear and one hundred (100) feet deep, and is bounded on the north by Meadow Street, on the east by lot number one hundred and eighteen (118) and one hundred and nineteen (119), and on the west by lot number one hundred and twenty-two (122); reserving to the owner or owners of the mill dam or pond the right to the free and unobstructed flow of the waters of the mill brook along and through the easterly bounds of the said above described lot for a space of not more than twelve (12) feet in width through the entire length of said lot, to be kept open and unobstructed by the party of the second part, his heirs and assigns.

Excepting and reserving therefrom that portion thereof conveyed by Lawrence White and wife to the Rondout and Oswego Railroad Company on the 12th day of November, 1868 by deed recorded in Ulster County Clerk's Office in Book of Deeds No. 168 page 24.

ALSO hereby conveying all that lot or parcel of land situate at Rondout in the City of Kingston, County of Ulster and State of New York, and more particularly described as follows: Being lot No. 122 of the Meadow Lots of Jansen Hasbrouck and lying on the southerly side of Meadow Street, and being fifty (50) feet in front on Meadow Street, fifty (50) feet in rear and one hundred (100) feet deep, and bounded north by Meadow Street, east by Lot No. 123, south by Lots Nos. 117 and 118, and west by Lot No. 121. Being the premises known as Nos. 46 and 48 Meadow Street.

Being the first and second parcels of land described in a deed from Jane K. Larkin to Charles M. Larkin, dated September 17th, 1914 and recorded in the Ulster County Clerk's Office in Book of Deeds No. 449 at page 422 on September 25th, 1914 and known as Nos. 46, 48 and 50 Meadow Street, Kingston, New York.

Being the same premises conveyed by Charles M. Larkin and Ada Larkin, his wife to David Farber by deed dated September 10th, 1921 and recorded in said Clerk's Office in Book of Deeds No. 484 at page 471 on September 28th, 1921.

Excepting and reserving therefrom so much thereof as was conveyed by David Farber and Sadie Farber, his wife to Teve Roger and Abraham Serota by three deeds, one recorded in Book of Deeds No. 500 at page 61, another recorded in Book of Deeds No. 500 at page 283 and the other recorded in Book of Deeds No. 502 at page 227.

PARCEL 5. ALL that certain house and lot situate in Rondout on the northerly side of Newkirk Avenue, being lot No. forty-eight and a half (48½) on map of lands of said Newkirk in Rondout and is bounded as follows: Northerly by lot No. 51 sold to Adam Hoffman, easterly by lot No. 48 now or formerly of Jos. Miller, southerly by said Newkirk Avenue and westerly by Lot No. 49 sold to Jos. Saloph, said lot being thirty (30) feet wide front and rear and runs from said Avenue to said lot No. 41, being about one hundred fifteen feet deep, more or less.

Being the same premises conveyed by [illegible] to Henry H. Fisher and Susie Fisher his wife [illegible] and recorded in said Clerk's Office in Book of Deeds No. [illegible]. The said Henry H. Fisher died intestate a resident of the City of Kingston on the 22nd day of October, 1930.

Being the same premises conveyed by Susie Fisher to David Farber by deed dated [illegible] and recorded in said Clerk's Office in Book of Deeds No. [illegible] 1, 1931.

PARCEL 6. ALL that tract or parcel of land situate in the City of Kingston, County of Ulster and State of New York, [illegible] Chambers Street, being Lot Number fifty (50) [illegible] one-half [illegible] easterly [illegible] and one-half [illegible] William Diehl; [illegible] Newkirk Avenue and [illegible] said lot [illegible] Newkirk Avenue [illegible] Chambers Street [illegible] more or less [illegible] northerly lines [illegible] one-half [illegible] one-half [illegible].

Being the same premises conveyed by John Ostrander (widower) to David Farber by deed dated November 10th, 1936 and recorded in the Ulster County Clerk's Office in Book of Deeds No. [illegible] on November 10th, 1936.

Dated, May 20th, 1941.

SADIE FARBER
Administratrix of the Goods, Chattels and Credits of David Farber, Deceased

ROSCOE V. ELSWORTH
Attorney for Administratrix
Office and Post Office Address
[illegible]
Kingston, N. Y.

CITATION

THE PEOPLE OF THE STATE OF NEW YORK BY THE GRACE OF GOD, FREE AND INDEPENDENT TO—

ADOLF GRAF FINCK VON FINCKENSTEIN, Teichwalde Mark uber, Crosser Oder Land, Germany

EDITHA ELIZABETH FINCK VON FINCKENSTEIN, Teichwalde Mark uber, Crosser Oder Land, Germany

The distributees, next of kin and heirs at law of Elisabeth Grafin Finck von Finckenstein, deceased,

SEND GREETING:

WHEREAS, Kingston Trust Company, of Kingston, New York, as Administrator c.t.a. of the Estate of Elisabeth Grafin Finck von Finckenstein, deceased, has lately applied to the Surrogate's Court of the County of Ulster for authority as said Administrator c.t.a. to sell the interest in real estate of which said Elisabeth Grafin Finck von Finckenstein died seized and possessed, described in the Petition filed herein as follows:

ALL that piece or parcel of land situate, lying and being in the City of Utica, County of Oneida, and State of New York, bounded and described as follows:

Beginning at a point in the Westerly line of West Street, said point being distant S 31° 37′ 20″ W 185.00 feet from a brass plug at the intersection of the southerly line of Rutger Street or Steuben Park Place with the westerly line of West Street, said brass plug being the southwesterly corner of West Street and Rutger Street and also being the intersection of the Southerly boundary of Steuben Square with the division line between Great Lot Nos. 94 & 95 of Cosby's Manor; running thence along said westerly line of West Street S 31° 37′ 20″ W 54.50 feet to a point; thence at right angles, to the westerly line of West Street N 58° 22′ 40″ W 119.00 feet to a point; thence at right angles to the last mentioned course and parallel to West Street N 31° 37′ 20″ E 54.50 feet to a point; thence at right angles, to the last mentioned course S 58° 22′ 40″ E 119.00 feet to the place of beginning; containing 6,486 square feet of land, more or less.

Being the same premises conveyed to Anna T. Pratt by Sheriff's sale November 27, 1899, and on file in the County Clerk's Office of Oneida County in Liber of Deeds 547 at Page 344.

Being also the same premises known as Lot No. 4 as shown on a tax map of the City of Utica, dated March 28, 1940 and filed in City Tax Map Book No. 3, Map 20, Block 7, and also known as 1004 West Street.

THEREFORE, you and each of you are cited to show cause before the Surrogate's Court of our County of Ulster, City of Kingston, New York, on the 9th day of June, 1941, at 10:30 o'clock in the forenoon of that day, why an order should not be made authorizing Kingston Trust Company, as Administrator c.t.a. of the Estate of Elisabeth Grafin Finck von Finckenstein, deceased, to sell said interest in said real estate of which said Elisabeth Grafin Finck von Finckenstein died seized and possessed, to the County of Oneida, State of New York, in consideration of the sum of $1,500.00, said purchase price being set forth in the Agreement of Option and Acceptance of Option, copy of each of which is annexed to the Petition, filed in this proceeding.

IN TESTIMONY WHEREOF, we have caused the seal of the Surrogate's Court of the said County of Ulster to be hereunto affixed. WITNESS, HON. HARRY H. FLEMMING, Surrogate of our said County, the 6th day of May, in the year of our Lord one thousand nine hundred and forty-one.

[L. S.]

C. K. LOUGHRAN
Clerk of Surrogate's Court

NEW YORK SUPREME COURT, THIRD JUDICIAL DISTRICT—IN THE MATTER OF The Application and Petition of GEORGE J. GILLESPIE, HENRY HESTERBERG and RUFUS E. McGAHEN, constituting the Board of Water Supply of the City of New York to acquire real estate for and on behalf of the City of New York under Chapter 41, Title K of the Administrative Code of the City of New York (L. 1937, Ch. 929, as amended), in the Counties of Sullivan and Ulster, for the purpose of providing an additional supply of pure and wholesome water for the use of New York City.

RONDOUT HIGHWAY SECTION MAP—WATERSHED DEPT. SULLIVAN AND ULSTER COUNTIES

NOTICE IS HEREBY GIVEN, pursuant to Section K41-15.0 of the Administrative Code of the City of New York, that the report dated March 27, 1941 of WALTER BRUCHHAUSEN, LEIGH R. HAWLEY and ROLAND E. BUNTING, was duly filed in the Ulster County Clerk's office on March 31, 1941.

NOTICE IS ALSO HEREBY GIVEN, that the aforesaid report will be presented to the Supreme Court at a Special Term thereof, to be held in and for the Third Judicial District, at the Ulster County Court House in the City of Kingston, on the 6th day of June, 1941, at 10 o'clock in the forenoon, or as soon thereafter as counsel can be heard, and at that time and place the Corporation Counsel of the City of New York will move for the confirmation of the aforesaid report in all respects. The objections, if any, to the confirmation of said report or any part thereof shall be heard at such Special Term.

Dated, May 7th, 1941.

WILLIAM C. CHANLER
Corporation Counsel of the City of New York
41 John Street
Kingston, New York

ITALIAN SWISS COLONY — WINES —
EMPIRE Liquor Store
600 B'WAY PHONE 3165

ON THE HUDSON
One Way to NEW YORK $1.25
DAILY INCLUDING SUNDAY
Daylight Saving Time
DOWN STEAMER leaves Kingston Point 1:00 P.M. for Poughkeepsie, Newburgh, Indian Point, Yonkers and New York City, arriving W. 42nd St. 6:15 P.M.
UP STEAMER leaves Kingston Pt. 2:25 P.M. for Catskill, Hudson and Albany.
Music Restaurant Cafeteria
Telephone: Kingston 1372

Don't depend on pasture alone—
To produce low cost summer milk — feed
TI-O-GA DAIRY FEED
with pasture to keep your cows in condition for profitable milk production.
WILLIAM ANDERSON
Feed — Grass Seed — Fertilizer
Phones: Kerhonkson 3191, High Falls 2585
ACCORD, N. Y.

WE looked them all over. We compared and we investigated and we reached the same conclusion you will reach if you compare.
A Goulds Automatic Water System Gives You the Most for Your Dollar
You can depend upon it to give trouble-free service year after year. Its efficient design makes it low in upkeep. Its extra strong parts prevent breakdowns. Its exclusive features make it outstanding.
Come in and let us show you why the men who want the most for their money buy the Goulds.
CANFIELD SUPPLY COMPANY
"Wholesale Distributors."
Strand & Ferry St., Kingston, N. Y.
"Call at our showroom to see samples and secure list of dealers."
WATER SYSTEM HEADQUARTERS

THOSE IN THE KNOW KNOW WHERE TO GO
EMPIRE Liquor Store
600 B'WAY PHONE 3165

NOW IS THE TIME to subscribe for shares in the Home-Seekers' CO-OPERATIVE SAVINGS & LOAN ASSOCIATION
New Series Opens May 5th
Last Dividend 4%
20 Ferry St. Phone 1729

Westinghouse Refrigerators
MORE EYE-APPEAL
MORE BUY-APPEAL
Than Ever!

AMERICA'S "FIRST"... WITH COLOR-STYLED INTERIORS... SENSATIONAL NEW FEATURES
and Super Market FOOD PROTECTION made possible by EXCLUSIVE True-Temp Control

Now there's a new thrill in choosing your new electric refrigerator! Leading 1941 Westinghouse models offer you a choice of color-styled interiors, plus a wide variety of new improvements you'll never tire of showing to your friends! The "Martha Washington 7," for example, has new AERO-SPRING Self-closing Door with TRIPLOK trigger-action Latch—new "Window-front" MEAT-KEEPER with UTILITRAY top—new full-width HUMIDRAWER—new ZEROSEAL Frozen Food Compartment—new SELECT-O-CUBE and EJECT-O-CUBE Automatic Ice Trays—and many other advantages.

See the "Daily Madison 7" $1.25 ONLY A WEEK
OTHER MODELS AT ALL POPULAR PRICES

5 REFRIGERATORS IN ONE!
With exclusive TRUE-TEMP CONTROL providing steady balanced cold, your Westinghouse gives you Super Market Refrigeration—5 kinds of protection for your 5 kinds of food. See a demonstration of this amazing Westinghouse improvement. Learn how it keeps meats, milk, greens, leftovers and frozen foods for days in perfect condition. See the new 1941 Westinghouse Refrigerators.
COME IN! Ask for "X-RAY" PROOF of Westinghouse Improvements and Quality Features. IT'S NEW! IT'S DIFFERENT! SEE IT TODAY!
Every house needs Westinghouse
WIEBER & WALTER, Inc.
688 BROADWAY, KINGSTON
1-DR-4219-386
THE Leisure Line OF ELECTRIC HOME APPLIANCES

Parents of Japan have developed a mania for educating their children that is taxing the educational institutions, and government officials are studying the problem.

MEMORIAL DAY May 30th

Use the Bridge Parkway Route

BEAR MOUNTAIN BRIDGE

When Motoring
IN and OUT of NEW YORK
LONG ISLAND or POINTS EAST

Bronx River, Saw Mill River and Eastern State Parkways by-pass all towns and cities and connect with Henry Hudson Parkway to and from Manhattan and via the Bronx-Whitestone Bridge with The Belt Parkway and the Long Island Parkways.

• • •

Cross the
BEAR MOUNTAIN BRIDGE
to and from West Point, Bear Mountain Park and the Catskills.

• • •

Or, take the
MID-HUDSON BRIDGE
at Poughkeepsie or
RIP VAN WINKLE BRIDGE
at Catskill, N. Y.

50c TOLL 50c

Best Route to and from principal touring areas in United States and Canada.

RIP VAN WINKLE BRIDGE

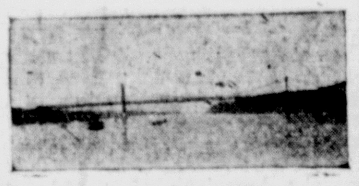

MID-HUDSON BRIDGE

For further Information write:
NEW YORK STATE BRIDGE AUTHORITY
CATSKILL, N. Y.

SIGNATURES AND SEAL ON EMERGENCY PROCLAMATION

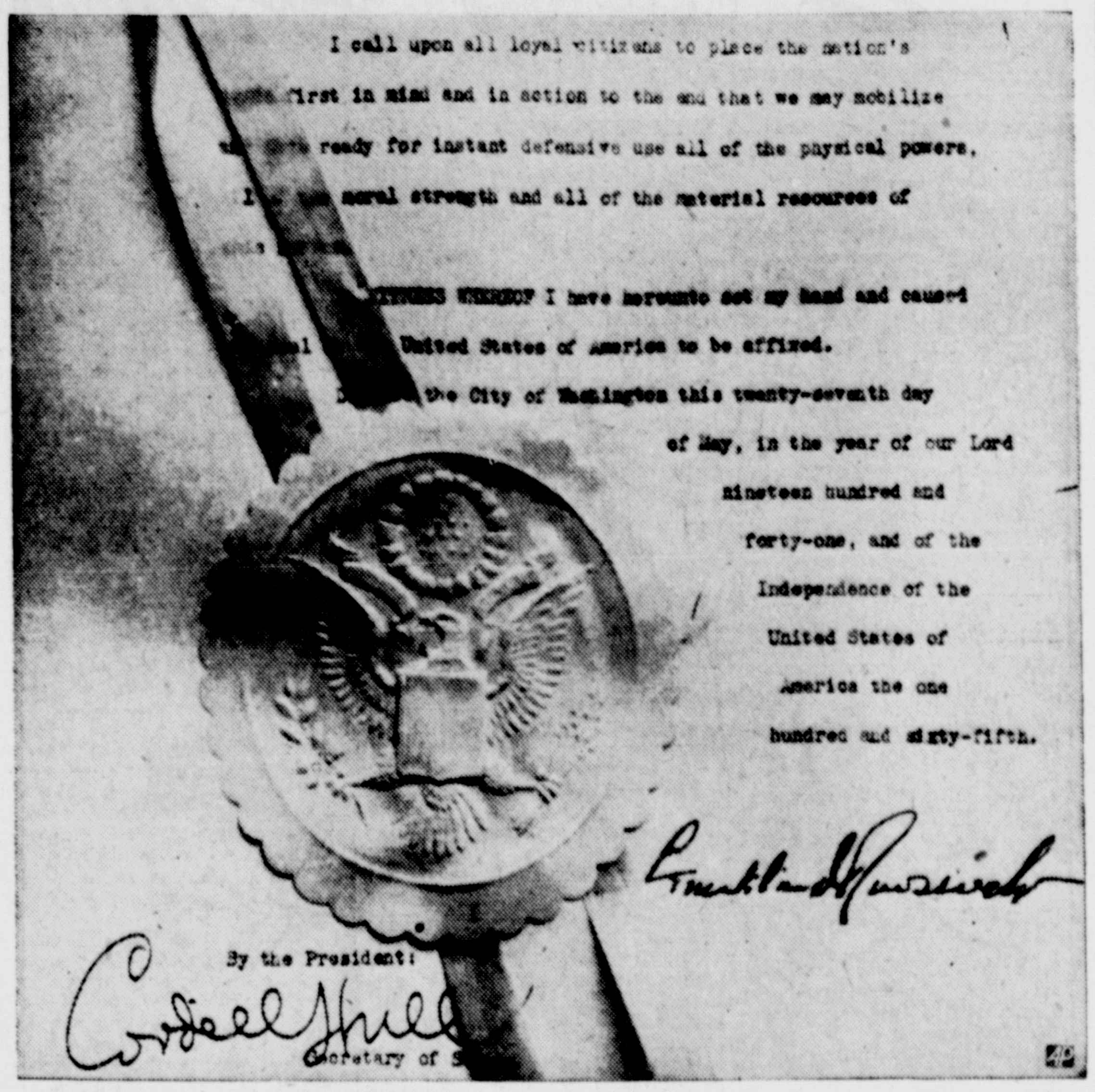

Signatures of President Roosevelt and Secretary of State Hull appear at the end of the proclamation declaring a state of unlimited national emergency, first announced in the President's broadcast. The document also bears the great seal of the United States.

Stern Addresses Local Rotarians

Chairman of Service Unit Tells How Board Works

Chairman Samuel Stern of the Kingston Draft Board on Wednesday gave Rotarians some interesting details regarding the manner in which the board functions and changes that have been made since he spoke before the club a month or so ago.

He said that orders had been received that medical students should be placed in the deferred class till they had completed their interneship. The order came shortly after Mr. Stern had made the same ruling in a Kingston case.

There was some discussion of the status of first offenders who have been sent to Elmira. It was stated that an order received at that institution, but not yet received at the Kingston headquarters permitted the induction of certain classes of offenders, providing they had been discharged from parole.

Many registrants still fail to fill out their questionnaires completely. Hearings are being held Thursday nights by the draft board, at which time these registrants are examined more fully.

Among those claiming a deferred class are many who say they are the support of parents. Mr. Stern said that in some cases hearings developed the fact that there were other brothers and sisters who were able to contribute to the support of the parents. As to registrants who have married lately, or since the registration, circumstances governed the classification given to such registrants.

"It is anything but a pleasant job," said Mr. Stern, adding that "right or wrong," the board was criticized. He found conditions in this respect worse than during the World War. Some times, he said, the board was criticized when they had nothing to do with the case, the draftee having been rejected by the board of medical examiners.

The value of the medical examinations was stressed, the statement being made that a layman would have to pay around $50 to get such an examination normally. In some cases conditions such as tuberculosis, heart irregularity and other affections, were disclosed by the examination, although the registrant had been totally unaware of the fact that he was not in healthy condition.

Mr. Stern said that on May 11 the Kingston district quota up to July 1 had been filled. A total of 356 men have been sent to camp up to date, 130 of them being draftees and 226 volunteers. This total includes National Guard members who have gone from here and who are credited against Kingston's quota.

Chairman Stern objects to the present rule which places those rejected because of felony record and those rejected because of physical disability in the same class, 4-F. He said that it would be but a short time before police would be stopping some man and asking to see his classification card and if it happened to show this classification, although he might have been placed there because of physical disability, ask him what institution he had been in.

At the business meeting Wednesday noon it was voted to extend an invitation to golfers of the Nyack Club to visit Kingston on the third Wednesday in June for a match with experts from the local club.

ESOPUS

Esopus, May 29.—Mr. and Mrs. John Eastman and family, of Hartford spent Friday and Saturday with Mrs. Eastman's parents, Mr. and Mrs. Charles J. Osberg. Caroline Eastman, daughter of Mr. and Mrs. Eastman, will spend a few days with her grandparents, Mr. and Mrs. Charles J. Osberg.

The Rev. and Mrs. T. W. B. Magnan are touring through North Carolina to get their daughter, June who is a freshman at the Duke University in Durham.

Mrs. Alton B. Parker has returned to her summer home, the Rosemont Orchards, in Esopus.

Charles J. Osberg after a recent illness, is able to go back to his job.

Mr. and Mrs. William Witt spent a day last week in New York.

Mrs. Percy Mott and daughter, Barbara, spent Saturday in Brooklyn, visiting Marjorie Mott who is studying to be a nurse at the Methodist Hospital.

William Munster of New York and formerly a counselor at the Camp Wannesquetta, spent the day at Wiltwyck with some friends.

The Nurses Committee for the Town of Esopus met in the Ascension Parish House at 7:30 p. m. on May 28. The subject of the meeting was on nutrition. Miss Everice Parson an Ulster County Home Demonstration Agent was the speaker.

The last meeting of the season of the Women's Club of Southern Ulster was held Tuesday evening May 27 at the Elms in Highland. A supper followed a short meeting. Father Bessom, O.H.C. gave a talk on his trip in Africa.

Of the 51,827 residents in the Panama Canal Zone in 1940, according to the Census, 18,524 were of Negro stock and, of these, 12,948 were foreign-born and 12,921 of that number were classified as aliens, 18 were naturalized, and one had first papers.

What Congress Is Doing Today

(By The Associated Press)

Senate

Considers bill giving unused Philippine sugar quota to domestic producers.

Agriculture committee investigates parity prices for major farm crop.

Labor committee hears testimony on "cooling off" period before defense strikes.

House

Considers minor bills.

Committee on un-American activities inquires into California aircraft industry.

Ways and means committee considers bill to extend Finnish debt moratorium.

Interstate commerce committee studies federal oil pipe line bill.

Yesterday

House—Approved bill to authorize R. F. C. to create new defense agencies.

SPECIALS GALORE!
EMPIRE
LIQUOR STORE
600 B'WAY PHONE 3165

HOW DID OUR LANGUAGE ORIGINATE ?

Panic
comes from a mischievous
Greek god

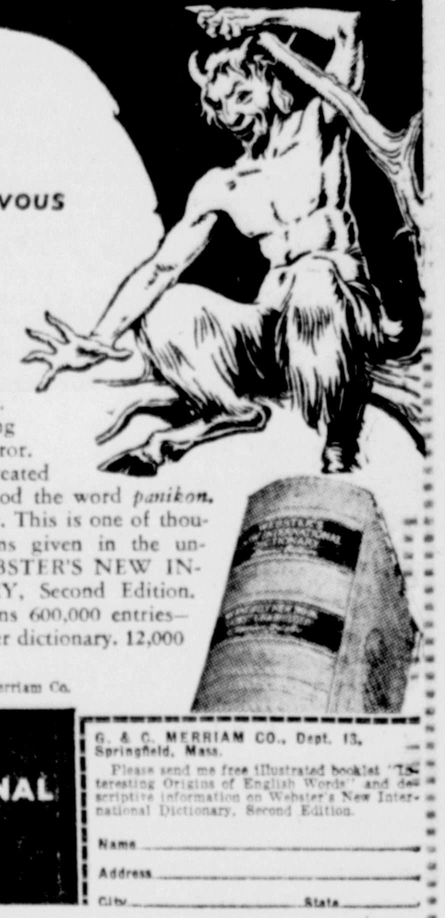

IN Greek mythology there was no greater troublemaker among the deities than Pan. His abrupt appearance among the timid wood nymphs inspired the greatest fright. He was regarded also as inspiring human beings with groundless terror. To denote this fear the Greeks created from the name of this dreaded god the word *panikon*. English has taken it over as *panic*. This is one of thousands of interesting word origins given in the unabridged Merriam-Webster, WEBSTER'S NEW INTERNATIONAL DICTIONARY, Second Edition. This great reference book contains 600,000 entries—122,000 more entries than any other dictionary. 12,000 terms illustrated; 3,350 pages.

Copyright, 1941, by G. & C. Merriam Co.

WEBSTER'S
NEW INTERNATIONAL
DICTIONARY
Second Edition

G. & C. MERRIAM CO., Dept. 13,
Springfield, Mass.
Please send me free illustrated booklet "Interesting Origins of English Words" and descriptive information on Webster's New International Dictionary, Second Edition.
Name
Address
City State

Held over!
WARDS GREATEST
SALE of SHOES
UNSURPASSABLE VALUES
FOR YOUR ENTIRE FAMILY!

SALE SENSATION!
All the most wanted styles! 1.57
SUMMER SHOES . . . EVERY PAIR WORTH 1.98 OR MORE!
Get all the Summer shoes you need right now! Get *saddles* with the red rubber soles you like! Get *spectators*—and choose from *two* heel heights! Get your *casuals!* Get your *playshoes!* You'll need them all sooner or later—don't miss them at our May Sale price!

SPECIAL PURCHASE!
Ordinarily you'd pay 1.79! 1.47
SAVE ON NURSES OXFORDS
Imagine it! Cork cushioned insoles and sponge rubber arch pads—two extra comfort features rarely found at twice the price! Black or white.

SALE FOR MEN AND BOYS!
Regular 1.98 stock! 1.77
BEST SELLING OXFORDS!
Step up and take your pick! Sporty wing tips or moccasin-types! Blacks or browns. Even handsome brown-and-whites! Get yours now and save!

Montgomery Ward

"No more 'smoking in the kitchen' at our house!"

"There's no smoke..no soot..no odor.. with my modern PERFECTION Oil Range!"

"No more sooty pots and kettles—and walls and curtains stay *clean* since I have my modern Perfection Oil Range. I was amazed when I discovered how clean—how *different* a modern Perfection is."

"The Burners give *instant* heat—*stay set* exactly as I want them. I *know* the temperature will *stay even* 'til the meal's done. The 'Live Heat' oven, with heat indicator, makes baking easier and better!"

"I'm saving money, too, because my Perfection burns oil—much cheaper than other piped or wired fuels. It costs me less than 40c a week, yet it has the modern features I've always wanted!"

See the many models at your PERFECTION *Dealer's this week.. including models with connections for continuous fuel supply from outside storage.. Easy Terms.*

The Mark of Quality
PERFECTION STOVE COMPANY
26 Exchange Place • Jersey City, N. J.

GOLDEN JUBILEE YEAR
DOMINO DESSERTS FOR QUICK ENERGY
• Domino Yellow sugar makes *delightful* cookies, waffles, candies and sauces—is brimful of energy value.

AUTHORIZED DEALERS
FOR
PERFECTION PRODUCTS
KAPLAN
FURNITURE COMPANY, INC.
14 E. STRAND. DOWNTOWN. TEL. 755.
LOWER OVERHEAD — LOWER PRICES.

Complete Selection of Choice
IMPORTED and DOMESTIC
WINES and LIQUORS
OPEN ALL DAY
MEMORIAL DAY
Phone 4560
FOR PROMPT FREE DELIVERY
STONE & SCHLEEDE
LIQUOR STORE
58 BROADWAY

The Kingston Daily Freeman

By carrier: 20 cents per week

By carrier per year in advance....................$9.00
By mail per year Outside Ulster County............ 7.50
By mail in Ulster County per year, $6.00; six months, $3.50; three months, $2.00; one month, 75c

Entered as Second Class Matter at the Post Office at Kingston, N. Y.

Jay E. Klock
Editor and Publisher—1891-1936

Published by Freeman Publishing Company, Freeman Square, Kingston, N. Y. Lucia de L. Klock, President; Frederick Hoffman, Vice President; Harry du Bois Frey, Secretary and Treasurer. Address Freeman Square, Kingston, N. Y.

Member of The Associated Press

The Associated Press is exclusively entitled to the use for republication of all news dispatches credited to it or not otherwise credited in this paper and also the local news published herein.
All rights of republication of special dispatches herein are also reserved.

Member American Newspaper Publishers' Association.
Member Audit Bureau of Circulations.
Member New York State Publishers' Association.
Member New York Associated Dailies.
Official Paper of Kingston City.
Official Paper of Ulster County.

Please address all communications and make all money orders and checks payable to Freeman Publishing Company, Freeman Square.

Telephone Calls

New York Telephone—Main Office. Downtown, 2200. Uptown Office, 832.

National Representative
Prudden, King & Prudden, Inc.
New York Office....................10 Rockefeller Plaza
Chicago Office....................108 N. Michigan Avenue
Rochester Office..............643 Lincoln Alliance Building
Denver Office.................711 Bus Terminal Building
San Francisco Office....................681 Market Street

KINGSTON, NEW YORK, MAY 29, 1941.

The Freeman will not be pubished Friday, May 30, in observance of Memorial Day.

WASTED VICTORY

There will be sober thoughts in American minds as the nation observes this Memorial Day of 1941. It will be impossible to pay tribute to the dead of past wars without thinking of the wars of today and wondering what America's final part in them will be.

Many lives were given to win independence for this nation. Many lives were given to maintain its unity. Other lives were given 24 years ago to keep open the opportunity for democracy in the world.

As we look back on them today, we see that the nation's first two wars—the American Revolution and the Civil War—clearly achieved the purposes for which they were fought. The third victorious war, we now realize, was lost after it was won. Economic and political ineptitude and public indifference in the years that followed November 1918 cost humanity the fruits of that titanic effort.

There is a lesson to be learned from these facts. If this nation goes into another war, for reasons that seem to the people justified, it must see the thing through, stay with the peace in the end and continue after it is over to fulfill the obligations incurred by joining in the battle.

HOLIDAY TRAFFIC TOLL

The Memorial Day week-end will be a disastrous holiday unless every motor vehicle operator and every pedestrian accepts a personal responsibility to use more skill and caution than in previous years. The National Safety Council calls on all motorists and pedestrians to unite in a concerted effort to hold down what threatens to be the greatest Memorial Day traffic toll in the nation's history.

With the increased traffic there will be greater need for police forces in the city and county doing special traffic duty. Larger forces will aid in reducing the number of accidents on the highways, especially those resulting from carelessness and recklessness. The presence of properly and easily identified traffic police will be a deterrent to reckless driving.

The National Safety Council reports that last year a hundred persons lost their lives in Memorial Day traffic, with only a one-day holiday. This year there will be a three-day holiday, since Memorial Day falls on Friday. Added to this longer holiday period, the national traffic toll is running 16 per cent ahead of last year.

"It is ironic," asserts Col. John Stilwell, president of the council, "that even as America honors its dead on Memorial Day, it piles up a huge toll of dead and injured through traffic crashes. The soldier heroes whose graves we visit gave their lives for a cause, but the hundreds who are killed in holiday traffic die needlessly."

Honor the dead, but protect the living.

UNITED SERVICE CAMPAIGN

The Kingston Branch of the United Service Organization will on June 3 open its drive to raise its quota of $4,700. The purpose of the organization is to provide services not otherwise available in the communities near camps and defense industries, where the young men and women of our military and defense organization spend their free time.

Residents of this city have been called upon very frequently in recent months for financial support of many agencies, but despite the heavy drain on the pocketbooks this drive should be very generously supported.

The U.S.O. is comprised of the Young Men's Christian Association, National Catholic Community Service, Jewish Welfare Board, Salvation Army, Young Women's Christian Association and Travelers Aid Association, which will provide the services and as far as possible strive for a common program, subject to such variations as local resources and needs suggest. At the same time, each organization will seek to render its own distinctive type of service and to make its own distinctive contribution in terms of its philosophy and purpose and established clientele.

The contemplated program includes religious service, counsel and guidance, social events, home hospitality, building services, entertainment, cooperation with educational and cultural programs in camp, hospital visiting, information service, recreational resources and aid in locating soldiers.

Programs will vary, depending upon local needs and resources. Each agency will emphasize certain aspects of work that reflect its particular philosophy and approach. Both nationally and locally the objective will be to provide the maximum of cooperation in the planning and conduct of activities.

A SHIP FOR A SHIP

A naval career of the great warship Bismarck was a brief but proud one. Although German jubilation was short-lived, it really had a fitting cause in the sinking of the mighty Hood in the North Atlantic. But that job was accomplished on the Bismarck's first important venture into the present war, and it led directly to the sinking of the Bismarck itself.

The British have had to admit that the Germans were superior to them so far on land and in the air. The only claim they have made in this respect has been that they intended to catch up with the Nazis' head start and eventually win mastery in both areas.

Through all the land and air reverses of the present war, however, the British have relied on their hitherto undisputed sea power. That was their life line and their defense, the means by which they could keep going for the year or years necessary to create the airplanes and military equipment with which they hoped eventually to meet Germany on even terms. Germany challenged that power dangerously in the destruction of the Hood. Britain reasserted it vigorously when it pursued and sunk the Bismarck. And in such a contest, the British have more ships to spare than their enemy.

If it was the Royal Air Force rather than the Royal Navy that sank the Bismarck, then the argument between sea power and air power can still go on.

THAT BODY OF YOURS

By James W. Barton, M.D.

(Registered in accordance with the Copyright Act.)

EPILEPSY, HYSTERIA, FAINTING

I have spoken before of a patient who "threw a fit" at our military base hospital. Fortunately, our consulting mental specialist came in the door as I was on my way up to investigate the trouble. Sure enough, about a half-dozen of the orderlies were holding the patient from damaging himself or the institution. One look at the patient convinced the specialist that it was not a "real" fit but simply hysteria; the patient was conscious and was enjoying the commotion being made in which he was the chief actor. The specialist ordered the orderlies to release the patient and go on with their duties elsewhere.

It was because the patient was conscious and was really not hurting himself by biting his tongue or in any other way, that showed that the attack was hysteria, not epilepsy.

Dr. F. Lemere, in Northwestern Medicine, points out the differences between ordinary fainting spells, hysterical attacks, and epilepsy.

In fainting spells the patient falls unconscious and his face is pale. He has a feeling of weakness, everything turns black and if he does not get his head low immediately, he faints away into unconsciousness. Treatment is simple; head is kept down and feet raised on a cushion or a chair.

In hysterical attacks, as noted above, there is no biting of the tongue and the patient does not lose control of himself—bowel or bladder. Treatment is to leave him alone in quietness. His "fit" is usually used to gain the sympathy of the family or others round about him. It is really a form of inferiority complex, the patient taking this method of attracting attention to himself.

In heart attacks, there is usually some change in the heart sounds and in the pulse. Dr. Lemere points out that "confusion, loss of memory, dream-like spells of sleep walking, more or less activity of the body doing "purposeless" acts, night attacks (waking with a bitten tongue, soiled or disturbed bed sheets), irritability, slow thinking, emotionalism and monotonous or senseless remarks are "equivalents" of epileptic attacks.

The point then is that while hysterical attacks can usually be recognized and also true epileptic attacks where patient is unconscious and injures himself, it is well to remember that the symptoms outlined by Dr. Lemere—confusion, loss of memory, sleep walking, walking and talking without any real purpose—can be considered as epilepsy and should receive usual treatment of epilepsy—more fat foods, less starch and liquid foods.

Eating Your Way to Health

Do you know which foods are rich in starch, in fats, in protein, in vitamins and minerals? What and how much food you should eat to get an all round diet? Send today for Dr. Barton's helpful booklet entitled 'Eating Your Way to Health.' Just send ten cents to The Bell Library, Post Office Box 75, Station O, New York, N. Y., ask for booklet No. 101, and mention the Kingston Daily Freeman.

Twenty and Ten Years Ago

May 29, 1921.—Death of Mrs. Henry Beekman in Brooklyn.

Policeman William J. Reardon burned about the head and eyes when door of the gasocuter in rear of city hall blew off and a sheet of flame shot out.

Bernard J. Burke of Fish Creek and Miss Sarah R. Brennan married in Brooklyn.

May 29, 1931.—The Central Hudson Gas & Electric Corporation applied to U. S. Engineer's office in New York for permission to lay gas pipe in Rondout creek, between Kingston and Sleightsburgh.

The city had nearly 400 men at work on streets. The biggest jobs were Kyrocking Broadway and building the Albany avenue sewer.

C. O. McLean of Binghamton awarded the general contract to erect the new state armony here. His bid was $229,400.

Charles J. Sauter of North Front street died.

Mrs. Jeremiah Callahan died in New York.

Death of Elizabeth Griezel of Rogers street.

Mrs. Teresa Moran Morgan died in her home on Pearl street.

John D. W. de la Montanye died here, aged 83 years.

NORTH, SOUTH, EAST, WEST—AMERICANS ALL!

By Bressler

Washington Daybook

By Jack Stinnett

(Second of two articles on law enforcement and defense.)

Washington—First assignment of the Federal Bureau of Investigation under the national defense program was the investigation of every complaint of fifth-column activity and the business of searching out possible sabotage needles in 12,000 national defense plant haystacks.

No normal-time police organization could have been handed such an order with any expectation of its being filled. But FBI Director John Edgar Hoover expects to fill it because of the "FBI Law Enforcement Officers Mobilization Plan For National Defense."

In the quarterly conferences that 54 FBI agents-in-charge hold with thousands of police officials everything that the FBI knows about national defense protection is handed on to police of the cities and the grass roots.

* * *

News From London

This isn't second-hand knowledge either. Recently two FBI agents returned from several months of intensive study of police methods in London. One invaluable thing they brought back was a movie entitled "War and Order" which shows police at work.

Everything that British police know about sabotage, espionage and fifth column activity has been made available. Out of that has come the program of sectional conferences in which nearly 4,300 police agencies are schooled in defense police work. There is no better way to describe it than to give a sample FBI quarterly conference program.

There are: "Instructions on counter espionage"; "Handling sabotage violations"; "How to handle bombs and explosives"; "Citizens" cooperation in national defense police work"; "British methods as demonstrated by lantern slides and the movie 'War and Order.' "

Methods of sabotage agents are explained in detail. Vulnerable points, hazards, personnel, physical properties, confidential documents (war secrets), fire prevention, guard force, and identification system of defense industrial plant are given a through combing.

To pick out one example, an FBI technical laboratory expert displays an innocent appearing pencil. It has lead that will write, an eraser that will erase. While he is writing with it to demonstrate its apparent harmlessness, the expert explains that inside the pencil is a capsule of incendiary powder flanked by a tinier capsule of acid. When this acid eats through to the powder—combustion, and perhaps a defense plant fire. The FBI man explains how this little gadget can be carried aboard cargo vessels, dropped into coal bunkers or dropped most anywhere on shipboard.

This is only one of the countless theoretical cases the FBI conferences go into.

* * *

That Alien Round-up

What happened recently in the national round-up of aliens is an example. FBI agents, numerically, couldn't have begun to handle even these few hundred. They hardly appeared among the arresting officers at all.

But for the all-out mobilization plan, it was no trick whatever. Police departments moved as a unit from New York to San Francisco. A few years ago, such a cooperative police plan would have been unheard of.

In the World war, it was just a dream. And this was no more than a test case. The department of Justice and its "Law Enforcement Plan" may misfire here and there, but it has come a long way since the days of our last national emergecy. For the first time, it has put policing for national defense on a coast-to-coast basis.

Beat the Quiz Kids!

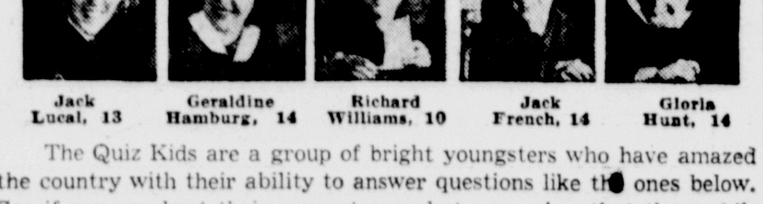

Jack Lucal, 13 — Geraldine Hamburg, 14 — Richard Williams, 10 — Jack French, 14 — Gloria Hunt, 14

The Quiz Kids are a group of bright youngsters who have amazed the country with their ability to answer questions like the ones below. See if you can beat their percentages—but remember that these children are exceptional. Rate your own score to see if you can equal or beat their combined average of 92 per cent on today's questions.

1. The movies have many actors whose wives are also famous in that field. What last names belong with: (a) Charles and Elsa; (b) Joel and Frances; (c) Clark and Carole? (Get two out of three).

2. What was the "cap of liberty" and with what revolution is it associated? (Five points for each).

3. This should awaken you. Who: (a) Awoke one night from a deep dream of peace; (b) Awoke in the house of the three bears; (c) Awoke at a kiss?

4. With what occupation do you associate single-entry and double-entry?

5. The skin of what fruit makes the best slipper?

6. "The Sands O'Dee" was written by Charles Kingsley. Where is the River Dee?

7. Everyone knows the book "Alice's Adventures in Wonderland." What is its sequel?

8. What land is referred to in the song that begins "I wish I was in the land of cotton."

9. If you were traveling in the desert, might you see a montage or a mirage?

10. We'll end this siege by asking what city was besieged by the Greeks for ten years.

(Copyright, 1941, and published by permission of Louis G. Cowan.)
(Distributed by King Features Syndicate, Inc.)

Answers may be found on Classified Page.

Wooster Becomes Regional Officer

Ithaca, N. Y., May 29 — The new assistant director of the northeast division of the Agricultural Adjustment Administration, Carl G. Wooster of Union Hill, N. Y., is a graduate of the college of agriculture at Cornell University, class of 1912. After leaving college he farmed in partnership with his father. The Wooster family has farmed in Wayne county for more than 130 years.

Mr. Wooster operates his own farm in Wayne county. In addition to having the largest acreage of sweet cherries in the state, he has more than 400 acres of apple orchards. Most of the remaining land is devoted to pastures and vegetables. He also has a herd of more than one hundred purebred Holsteins which averaged more than 479 pounds of butter-fat last year.

The new assistant director, whose appointment took effect May 15, has long been active in New York farm affairs, starting as a speaker with the old Farmers' Institute in 1913. For the past five years he has been president of the New York Holstein-Friesian Association. Other positions he holds include those of: Vice president of the State Horticultural Society, chairman of the State Agricultural Conservation Committee, a member of the State Land-Use Planning Committee, and a member of the board of directors of the New York State 4-H Extension Federation.

In the management of his farm, Mr. Wooster is assisted by a brother, F. Snow Wooster, and his father, Fred Wooster, age 81. The new assistant director is married and has one daughter, now a technician in a Rochester city hospital.

Eleven Herds Have High State Average

Ithaca, N. Y., May 29 — High herd for April in New York dairy herd improvement associations is owned by Elmer Marshfield of Marcellus, Onondaga county. His 17 cows averaged 1998 pounds of milk and 66 pounds of butter-fat. This is the fourth consecutive month that Marshfield's herd has been high in the state, according to a report just compiled by G. W. Tailby of the state college of agriculture.

Ten other herds averaged more than 50 pounds of butterfat to the cow during the month. These herds are owned by Abraham Eller of New Paltz, Ulster county; Orson Smith of Fayetteville, Onondaga county; D. M. White of Bath, Steuben county; Deakstead farms of Canaan, Columbia county; Earl DeLong of Mexico, Oswego county; Neil Furber of Sodus, Wayne county; F. D. Davy of Fort Plain, Herkimer county; Benish Morrison of Rensselaer Falls, St. Lawrence county; C. A. Backus of Heuvelton, St. Lawrence county; and H. M. Tanner of Auburn, Cayuga county.

The largest 305-day record reported during the past month was 14,640 pounds of milk and 638.7 pounds of butterfat, by a registered Holstein owned by Peter Bobine of Wayne county. A registered Guernsey owned by Wychmere farms of Wayne county produced 11,588 pounds of milk and 623.3 pounds of butterfat.

Mr. Tailby urges dairymen to test and to know their cows. "It pays."

Motor vehicle owners in Switzerland who wish to convert vehicles for operation with acetylene gas, because of the gasoline shortage, must first obtain permission from the government.

Today in Washington

Raeder Some Day Might Wish He Had Not Threatened to Shoot American Vessels

(By DAVID LAWRENCE)

Washington, May 29 — Admiral Raeder may wish some day he hadn't issued his threat to shoot at American ships. His threat of attack gave President Roosevelt basis for the statement made to the American people that the United States would use force to protect its ocean-going cargoes bound for Britain.

Under the Constitution, the President has the power without asking Congress to "repel invasion." This is equivalent to a power to repel attack. In all his speeches during the last campaign and since, the President promised to keep America out of war "except in case of attack." Just a year ago before the election campaign began, in speaking to Congress, the President said that in the modern world it was not enough to wait for an aggressor to attack, but we must "stop an aggressor in his route."

This conception of potential attack is now brought vividly to public attention. It constitutes the answer to those who say the President promised to keep out of war in all circumstances. The phrase "except in case of attack" now becomes the vital portion of his earlier pledge.

President Wilson in May 1915, when the Lusitania — a British vessel carrying war supplies — was sunk with the loss of more than 1,000 American lives, took the position that Germany had attacked American rights and American lives and property at sea. When the war message came in April, 1917 it was not a request for a declaration of war as such, but for ratification of a "state of war" as having already been brought into being by the action of the German naval commanders in attacking American lives and property.

Mr. Roosevelt sees ahead an attack on American commerce and more than an aggressor on his way to vital bases in the north Atlantic and on the African coast in the south Atlantic. He decides that the American navy and air force must be used to ward off attack. So he places it in strategic positions to patrol and watch. If Admiral Raeder now orders his commanders to shoot, it means a state of war. The Germans will have done the first shooting. In due time if the President feels Congressional power is needed to ward off such attack, he will be in a position to ask Congress for a ratification of a state of war.

Meanwhile in a formal sense, war has not been declared nor has the issuance of a proclamation of "unlimited emergency" done more than to prepare the people psychologically for the crisis that may lie ahead. It is really an effort to get national unity, to stop strikes and interferences with the defense program and to bolster up the morale of the British people.

Irrespective of the consequences of the step just taken, the question of whether the nation approves and whether Congress approves is one that will cause considerable speculation. Judging by Gallup polls, the American people have been ready to use convoys if necessary to deliver their defense program. As for Congress, a request for authority to do what is proclaimed in the President's message would, if tried this week for instance, result in fairly quick action by the House, but in a prolonged debate, if not filibuster in the Senate. In the end the administration would have votes to authorize convoys, but the many weeks that would be lost while a minority prevented the majority from acting might be vital to Britain and hence to America's defense policy.

Since the Congress approved by majority vote of both houses the repeal of the embargo in the autumn of 1939 and since the Congress by overwhelming vote passed the Lend-and-Lease bill, the President feels that convoys are a logical sequel and that he would have the votes if he wished to project the matter into Congress.

He takes the position precedent — on the other hand, that by protection of American-made goods on the high seas by force — is a presidential prerogative under the Constitution, and that's where the matter will rest because the isolationists could not command a majority vote even if they introduced a resolution which they could — expressing the sense of the Senate or the House in opposition to the President's new proclamation of purpose.

Mr. Roosevelt's speech was not a declaration of war, but a declaration of American purpose. Herr Hitler can take it or leave it. If the Nazis insist on fighting American naval convoys and patrols, it means war and the challenge will doubtless be accepted then to the full limit of American man power as well as industrial power. But Herr Hitler doesn't want America's active participation in the war — the pooling of the American and British navies and air forces to conduct offensive as well as defensive operations. He will fuss and fume and the German press will complain, but the Nazis will avoid furnishing an incident that can permit the President to ask Congress for a formal ratification of a state of war.

(Reproduction rights reserved)

"AT CENTURY'S TURN"

By H. L. VAN DEUSEN

There were more than a thousand women residents of Kingston than there were men during the winter of 1917-18, according to the police census that was taken at that time.

The police census showed a total population of 26,303 persons in Kingston that winter, of which number 16,322 were of voting age. The census also showed that there were 1,527 aliens residing in the city, and that the negro population totalled 530.

The census figures disclosed that there were 8,887 women as compared with 7,435 men residing in Kingston, a majority for the women of 1,452.

Copies of the census were printed in book form and there are still several copies in existence. One is on file in police headquarters, while The Freeman editorial department has another copy.

During the winter there was a man living in Kingston, whose name I will not mention, who had a very high opinion of himself. I recall hearing two men discussing him and one of the two made this illuminating remark: "He is about as important as a drop of water falling into the ocean." Probably the reader knows several people to whom that remark could be as aptly applied today.

While home owners are complaining of high taxes today it is interesting to recall that in 1917 the tax rate was $23.80, while in 1918 it had jumped to $28.80, which did not include the school taxes which were an additional $10 a thousand.

During the winter of 1917-18 in an effort to conserve fuel they began a series of fuelless days in the industrial plants in Kingston. The first of the series was held on Friday, January 18, 1918.

As a result some 3,500 employes were given an enforced vacation. Some of the factories, however, who received their electric power from the local electric company, were able to continue at work, but no fuel was used for heating purposes.

It is also interesting to recall that wages began to increase as a result of the World War. In January, 1918, local plumbers who had been receiving $3.50 a day, had their wages increased to $4 a day. In other industries wages were gradually being increased.

There are many older readers who recall the days of the World War when wages had reached a peak where many workers were able to purchase silk shirts, a hitherto unknown luxury.

Not only were wages being increased, but the price of food-stuffs and other necessities were also on the upbound in Kingston.

Gold of Dead Collected

For collecting his father's pension for 10 years after his parent's death, thus defrauding the government pension fund of several thousand dollars, Augustin H. Garcia has been sentenced to six years in prison in Buenos Aires, Argentina. Garcia also collected the pension of a dead aunt for a year.

Literary Guide

By JOHN SELBY

"Amazon Throne: The story of the Braganzas of Brazil," by Bertit Harding.

When first you meet Bertita Harding's "Amazon Throne" do not be discouraged by its size. It looks and feels like a very long book, but there are only 322 pages of the narrative. This is not a great number to encompass the odd limits of one of the most romantic stories the western hemisphere has so far furnished the world.

Properly Mrs. Harding's story begins Nov. 26, 1807, when Dom Joao of Portugal set out across the Atlantic with his brilliant Spanish wife, his considerable family, and the mad queen who was his mother, for whom he was Prince Regent. The mad queen was crying "Ay Jesus" at the top of her voice, because was not the French Marshal Junot about to invade Portugal? If there had been no mad queen, no demanding wife and no fear, poor Dom Joao would still have had his worries, because he was victim of the unlucky illness of the Braganzas, which was a kind of erysipelas of the lower legs, and confoundedly painful.

The royal family sailed out to Brazil, which for two or three hundred years had been dangling before the noses of the Portuguese rulers like the bundle of hay in front of the mule. Sixteen or seventeen hundred nobles went along, and the provisions might have been sufficient for half that number. It was a dreadful passage, and when Dom Joao at last saw Bahia he had not even a clean handkerchief to wave, and had to send ashore for decent clothing, soap, and delousing equipment.

That was the beginning of the Brazilian Empire. It went the usual course, with benign rule, with misrule, with royal mistresses and royal favorites and mistakes. Perhaps the Braganza rule in Brazil was, on the whole, better than that of most royal houses. At least the country supports today the pretender and the others of the family, and willingly. And there are some delightful scenes to remember—the last Dom Pedro tearing joyously about the United States in the year of the Philadelphia Centennial Exposition; the extraordinary bravery with which he accepted the loss of his throne in 1889. The Braganzas were people, not puppets.

Peat Carried to Dublin

Because of the fuel shortage in Eire more private floats are carrying peat to Dublin than in many years. J. J. Walsh, President of the Federation of Irish Industries, has urged the Grand Canal Company to carry peat on its boats, declaring that it would be a national disaster if the country found itself without fuel.

Miss Beatrice Bedford, of Sheffield, England, received in March a Yugoslavian medal for her work as nurse in the Scottish Women's Hospital in the Serbian retreat 25 years ago during the first World War.

Firemen of Ulster Will Visit Home In Hudson Sunday

Sunday, June 1, will be Ulster County Day at the Firemen's Home in Hudson and it is expected that fully a thousand volunteer firemen and their families will make the trip to Hudson that afternoon.

This is the annual get-together of the Ulster County Volunteer Firemen's Association at the home, and the exercises will start at 2 o'clock that afternoon.

The committee in charge has prepared an excellent program, and has extended an invitation to all members and their families to attend. There are tables on the home grounds for those desiring to bring their lunch with them and spend the day at the Firemen's Home.

Members are expected to meet at the gate to the home property at 2 o'clock sharp that afternoon and will march into the grounds headed by the Saugerties Fife and Drum Corps.

The following is the program to be presented:

Introduction — John A. Heaney, chairman
Words of welcome — George Cornell, president board of trustees
Master of ceremonies—William Fitzpatrick
Entire assemblage sing — "God Bless America"
Address—Albert Cashdollar, U. C. V. F. A.
Presentation of gifts—John A. Heaney
William Fitzpatrick—Presenting Ulster County Talent
Musical quartet—Joe Vega, Glasco
Piano solo — Johnny Valentine, Kingston
Whistler—Alvin Nicholas, High Falls
Scotch humorist—Peter Donald, Eddyville
Rondout Valley Glee Club, Kerhonkson
Guitar and singing—Anthony Andradez, New Paltz
Old fashioned music—Pardee and Allen, Kingston
Closing—Entire assemblage, "God Bless America."

Executive Council Says Machinists Should Go to Work

(Continued from Page One)

occurred after they had rejected a 2½ cents per hour compromise to their demands for a blanket 10-cent wage hike.

In a letter from Washington, William J. Bowen, president emeritus of the A.F.L. Bricklayers, Masons and Plasterers International Union, urged those 80,000 craftsmen not to strike on defense jobs. He said "it would be abominable upon our part if we did not make our boys ready to do now what seems the inevitable."

CHATEAU - MARTIN
— WINES —
EMPIRE Liquor Store
600 B'WAY PHONE 3165

WALT OSTRANDER
Head of Wall St. Kingston
All Wool Suits 15.
Other SUITS 16.98 - 17.98 - 22.50
Young Men's Pants 1.98
Belts - Pleats
Odd Pants 4.98
left from suits

Make sure that your insurance covers your house completely.
ÆTNA-IZE
With an Ætna Combination Residence Policy written by The Ætna Casualty and Surety Co. of Hartford, Conn. The most comprehensive home protection obtainable.
Pardee's INSURANCE AGENCY
KINGSTON, N.Y.
TELEPHONE 25
FIRST NATIONAL BANK BUILDING

Cast of 'Look Who's Here'

Freeman Photo

Above is the cast of "Look Who's Here," a play which will be presented again this evening by The Children of Mary Sodality at St. Mary's School Auditorium. The play was given last evening. Seated left to right are Anne Johnson, Catherine Keating, Gloria Jafer and Lorraine Christiana. Standing in the same order are Robert McCutcheon, Mary Qualtere, Harry Bailey, Helen Geary and John McCutcheon.

John Arborio, Inc., Submits Low Bid For Highway Job

John Arborio, Inc., of Poughkeepsie, submitted the low bid of $237,094.60 for the construction of the stretch of road on route 9-W between Milton and Marlborough, it has been announced by the State Department of Public Works. The engineer's estimate for the work was $286,537.10.

Two other bids for the reconstruction of this 2.06 miles of state highway were also received. One from Ottaviane & MacDonald, Inc., of Croton-on-Hudson, for $265,035.35, and the third from the West Shore Concrete Co., Inc., of Suffern, for $273,373.85.

This stretch of road which is to be rebuilt and widened is the two-strip running between Milon and Marlborough. There has been agitation for years to have this strip of road widened as a traffic safety measure. During heavy traffic this stretch becomes jammed with traffic, and is only wide enough for one line of traffic to move in each direction.

A commission has been appointed to condemn what land is necessary to be taken for the widening of the highway. County Judge J. Edward Conway the other day, signed an order creating the commission.

Transport Group Names Newburgh Man President

John H. Lewis of Newburgh Transfer, Inc., Newburgh, yesterday was re-elected president of the Eastern New York Transport Association, Inc., at a meeting of the Board of Directors of the Association held in New York city. The Eastern New York Transport Association, Inc., is a trade association of over 60 intrastate and interstate motor common carriers of general freight in the eastern and southern parts of New York, northern New Jersey and northeastern Pennsylvania. These carriers operate under authority of certificates of public convenience and necessity issued to them by the Interstate Commerce Commission under the Transportation Act of 1940 and the Public Service Commission of New York state. Members of the Association include practically all the major motor carriers in this territory.

Jordan Lippner of Feuer Transportation, Inc., Yonkers, was elected first vice president to succeed Dominic J. Valentine of Valentine's Express Co., Mt. Vernon, and Harry B. Miller of Southern Tier Trucking Co., Middletown, was reelected second vice president. Peter D. Schmidt, Callicoon Center, was elected secretary to succeed Claude L. Needes of Needes' Express, Inc., Kingston, and Alexander M. Kennedy of A. M. Kennedy Transportation Co., Millbrook, was again elected treasurer.

Jewelry Store Enlarged

G. A. Schneider and Son, jewelers in the Broadway Theatre building, have recently remodeled and enlarged the interior of their store. Two of the latest type floor showcases have been added and there is a new 18 foot wall display case. New flourescent lighting fixtures have also been installed. A special gift department is the feature addition to the store. Several new gift selections have been added to the present large stock.

'Gasless Sundays' Advocated By Ickes to Meet Shortage of Power and Oil in America

Washington, May 29 (AP) — Interior Secretary Ickes today advocated daylight saving time on a nationwide scale, and suggested that America may have to resort to restricted use of electricity and institute "gasless Sundays" to meet shortages of power and oil.

The statement came as an official of the Fderal Power Commission foresaw a power emergency, "perhaps the most serious in history," and revealed studies were being made on means of diverting power from civilian to industrial uses, to prevent interruption of defense production.

Daylight saving, Ickes said, could be instituted by an act of Congress, to save substantial amounts of power.

In mentioning the possibility of priorities in the use of power, the secretary said restricted consumption might easily include night baseball, and he commented: "It's more important to make aluminum than to have night baseball."

The power shortage, he said, might "be met by moral suasion," through civilians voluntarily restricting consumption.

Turning to oil, Ickes told his press conference the problem was strictly one of transportation and he foresaw a possibility of restricted use, especially on the eastern seaboard.

In this connection, he advocated oil pipe lines from the south to the east, where severe shortages of oil are feared because of the transfer of one-fifth of the American tanker fleet to British service. He advocated priorities on materials used in making pipe lines and oil tankers, to hasten their construction.

Ickes said an effort to build the pipe lines had been blocked in the Georgia legislature by the railroads "very shortsightedly."

T. R. Tate, of the Federal Power Commission, told of the study to conserve power.

Delegates Chosen To Attend Meeting

Savings and Loan Officers Will Go to Saranac

E. Frank Flanagan, president Jay W. Rifenbary, vice president and Chauncey M. Lane, Alfred D. Ronder and Arthur H. Wicks, directors of the Savings and Loan Association of Kingston will be delegates to the 54th annual convention of the New York State League of Savings and Loan Associations, to be held at Saranac Inn, Saranac, N. Y., June 10 to 13. The meeting will be attended by over 600 delegates and ladies from all parts of the state.

The important part which savings and loan can play in assisting in financing the nation's defense program, as well as the general economic outlook will feature discussions which will take place.

Senator Arthur H. Wicks of Kingston and Oswald D. Heck of Schenectady, speaker of the Assembly will be among the speakers at the convention.

Caution Stressed For Big Holiday

(Continued from Page One)

traffic deaths are almost one-fourth greater than last year."

Fifteen of 41 reporting states showed decreases from April, 1940.

Memphis led all cities of more than 250,000 population with an 82 per cent reduction for the first four months.

New York's 19 per cent decline was judged to have saved the most lives—59 for the first four months.

Mealey Cautions Motorists

Albany, N. Y., May 29 (AP)—State Motor Vehicle Commissioner Carroll E. Mealey cautioned motorists today against increased traffic hazards that will develop with the observance of Memorial Day.

Reminding drivers of the three-day holiday involved for many, he urged them to "make allowances for increased traffic in your week-end driving."

"Be sure your car is in a road-worthy condition, drive at a safe speed, show consideration for your fellow operator, observe every traffic regulation and signal, and exercise care at all times," the commissioner advised.

Sweet, dark brown bananas, sundried in the tropics, are being sold by the pound in Glasgow, Scotland.

Auto Leaves Road At Port Ewen Hill

Jay Terry Escapes Injury in Plunge Through Sign

Jay Terry of 277 Albany avenue, president of the Terry Brick Co., escaped from serious injury about 4:30 o'clock Wednesday afternoon when his car failed to make the curve at the foot of the hill in Port Ewen and wound up on its side in a deep muddy ditch on the west side of the road.

Before it came to a stop the sedan plunged through a large beverage sign, struck the meter box on a telephone pole and missed an apple tree back of the sign by a few inches.

Mr. Terry, who still was in the car when Deputy Sheriffs Segelken and Winne arrived, told the officers that he was all right. He said that he was driving toward Kingston and the warm air in the car and perspiration caused his glasses to cloud over so that he failed to see the curve. The pavement at the time was wet from a recent shower.

Eden Outlines Britain's Aims

(Continued from Page One)

of vision the scope of the struggle in which we are engaged."

"He defined the settled policy of his country in terms which are as vigorously encouraging to us as they must be disheartening to the enemy," the foreign secretary declared.

"To give effect to this policy the President has decreed a state of unlimited national emergency in the United States.

"For our part, we have listened with hearts full of thankfulness to the President's determination that the cause of freedom can and will prevail."

Because of the shortage of fuel no further applications for power service will be granted in Shanghai, China.

Allied Resistance Cannot Build Up Till Planes Arrive

(Continued from Page One)

they must take time out for consolidation of the bomb-torn island before it will be of much value as a base for further major operations.

Might Turn to Syria

It is quite possible that the Germans will by-pass Cyprus for the moment, and try to establish themselves in Syria. This would provide a necessary base for a drive through Palestine to Egypt and the Suez Canal, and it would give them handy airdromes for an assault against Cyprus.

Also of vast and perhaps more immediate importance is the fact that possession of Crete would bring German bombers within 250 miles of the Libyan-Egyptian border on the north African coast where the Axis expeditionary force is maneuvering for an opening to drive into Egypt. In fact, this entire stretch of coast, including the all-important British naval base at Alexandria, and the Suez canal, would be brought within very handy bombing distance for the Nazis.

While possession of the island of Crete doesn't by a long shot win the conflict for domination of the eastern Mediterranean, it would be of inestimable value in development of the German campaign. The only satisfaction the British and their allies get out of the situation is that the German victory — if so it proves to be — has been tremendously costly.

Have Discarded Equipment

The British claim that the Nazis have thrown equipment away right and left and among other things have lost many of the 1,200 transport planes they are said to have assembled in Greece for the effort to drive the allies from the eastern Mediterranean. That will be a blow to Hitler, for those big planes cannot be replaced overnight.

By far the most serious German loss, however, would appear to rest in the deaths of many thousands of parachutists. It takes long and arduous training to produce these fighters. Then, too, they must be young, athletic, of the right weight, and must be temperamentally suited to the stunt of diving out of a warplane and floating down amidst machine-gun bullets to join their comrades of the suicide squad.

The deaths of so many of these highly trained specialists on Crete can be expected to handicap the Nazis for the time being not only in the Mediterranean conflict but in any effort at invasion of the British Isles. We don't hear much of this invasion lately, but it still is on the books, and Hitler's demonstration at Crete surely must encourage him to undertake the dangerous adventure of trying to land an army in England in due course.

Watch Our
DIME-A-DOZEN
OUTSIDE MAGAZINE TABLE
SMITH'S BOOK STORE
41 NORTH FRONT ST.

FITZ'S LIQUOR STORE
460 BROADWAY, KINGSTON, N. Y.
OPPOSITE THE MUNICIPAL AUDITORIUM.
A Complete Line of Imported and Domestic
WINES and LIQUORS
PRICES TO PLEASE ALL.
TEL. 1460. PROMPT DELIVERY.
WILLIAM F. EDULMUTH. GORDON W. FITZGERALD.

Committees Are Named For Hobby and Craft Show

Some Exhibits Arrive for Display at Y. M. C. A. June 10-11; Show Is County-Wide

Committees have been appointed throughout the county and city by the general chairman of the Hobby and Craft show enlistment committee who will act in their individual districts to enlist exhibits for the Hobby and Craft show which will be held at the Y. M. C. A. on June 10 and 11. Those who will represent their locality are:

Mrs. B. Snyder, Mt. Marion; Mrs. Ray DuBois and Mrs. Williard Jenkins, New Paltz; Mrs. Paul Kurtz, Gardiner; Mrs. John Gaffney, Highland; Mrs. C. L. Rall, Kerhonkson; Mrs. William Limbacher, Sawkill; Mrs. Daniel Morehouse, and Mrs. Rupert Everett, Lake Katrine; Mrs. Edward Young, Milton; Joseph Hasbrouck, Modena; Ray Crossman and Mrs. E. W. Coty, Napanoch; Mrs. Mabel Weidner, West Shokan; Mrs. Reid Wilkens, Wallkill; A. E. Milliken, Ralph Barrett, Mrs. A. D. Rose and Mrs. F. W. Holcomb, Kingston.

Many entries for the Hobby and Craft show have already been received including one of the finest button collections in the state of New York; the medal collection of the late Judge A. T. Clearwater; a rare collection of watch keys and a very unusual collection of sea shells made up in artistic ornaments. There also will be stamp and coin collections.

The committee in charge is very desirous of having the children of towns in the county become interested in exhibiting their many hobbies and are enlisting the help of the schools to further the interest of the children.

This year the committee has arranged for blanket insurance coverage for the exhibits during the time they are on display.

Parks Will Open In City Tomorrow

Equipment Is Installed and Officers Named

Memorial Day will mark an official opening for the summer of the city park system. Supervised play in the playgrounds, however, will not commence until after the schools close for the summer vacation.

All of the playground equipment has been installed and will be in use tomorrow.

The men who will serve as park police this summer, and who will assume their duties Friday, are Marvin Whitaker, Fred Myers, Daniel Garrity, Walter McDonough, Joseph Bruck and John Sottile.

The American Bible Society was organized 125 years ago.

Men prefer its tangy flavor!

IVANHOE
Mayonnaise

Regular Army Men Expected to Join Memorial Parade

Major Carl S. Preston, marshal in charge of the Memorial Day parade on Friday morning, received word over the telephone last night that at least 150 members of the 156th Field Artillery stationed at Fort Dix would be in Kingston to participate in the parade. They will march in the first division.

After the parade orders were made up and printed it was learned yesterday that the Junior American Citizens Clubs composed of children of the age of ten to 14 years, would take part in the parade. The members of Wiltwyck Chapter, Daughters of the American Revolution, sponsor these clubs.

The clubs will march in the second section of the fifth division of the parade. The first section will be made up of the Girl Scouts of America, with six troops of the Ulster County Council in the line of march.

The clubs in the second section will be the Junior American Citizens Clubs, Mrs. F. Wolfersteig, general director; the Abraham Lincoln Club, Janet Piester, president; the John Jay Club, Marie Misasi, president; the George Washington Club, Alice Ruzzo, president, and the Daniel Boone Club, Martin Gruberg, president.

Three Survivors Found

London, May 29 (AP)—Although shipping circles had given Britons some hope that a number of survivors might be found from the exploded battle cruiser Hood, informed sources said today that only three — an officer and two seamen — had been accounted for. The Hood, with a normal complement of more than 1,300 men, blew up suddenly last Saturday when a shell from the German battleship Bismarck — herself sunk three days later — struck a magazine, naval experts said her crewmen who were not killed outright had little chance to escape.

RASHEs
For soothing relief by external means apply usually effective
CUTICURA
SOAP AND OINTMENT

Better sparkle with Bonded Carbonation
10¢
full, 32-ounce at (plus bottle deposit)

CLICQUOT CLUB BEVERAGES
Cairo, N. Y.
Tel. Cairo 86

New White Hats

99c
AND UP
THE HAT BOX
UPSTAIRS — 309 WALL ST.
WALK UP AND SAVE

DRUG STORES
Whelan
COR. WALL & JOHN STS.,
KINGSTON, N.Y. PHONE 1559

Wonder Value No. 5
BE PREPARED
6 PIECE WHITE CROSS EMERGENCY KIT
CONTAINS:
Antiseptic Solution — Adhesive Bandage
Absorbent Cotton — Adhesive Plaster
Gauze Pad — Gauze Bandage
25c value 3 DAYS Only . . . 11c

Wonder Value No. 6
Overnight VANITY CASE
The luggage makers' newest creation. Complete with large glass mirror, side pocket and (2) keys.
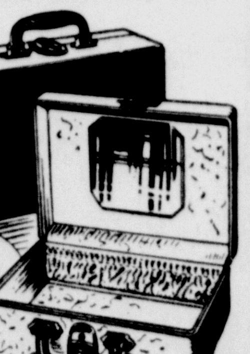
3 Days Only 97¢

Whelan's PRICES CAN'T BE BEATEN!
5 Pound EPSOM SALTS 14c
$1.25 Size SERUTAN.... 69c
50c Barbasol and 5 BLADES 29c
35c Size FREEZONE... 17c
25c Size PEROXIDE..... 8c
PALMOLIVE SOAP....4 for 19c
60c size Bromo SELTZER..... 49c
25c Cashmere Bouquet COLD CREAM. .2 for 25c
35c CUTEX TWIN KIT.... 17c
5c POWDER PUFFS.... 2c
25c Size ANACIN..... 19c
50c size Phillips MAGNESIA.... 29c

WE RESERVE THE RIGHT TO LIMIT QUANTITIES—NO SALES TO DEALERS

Crossword Puzzle

ACROSS
1. Playing card
4. Meager
9. Poor
12. Was victorious
13. Flutter
14. Silkworm
15. Boy
16. Mountain ridge
17. Evergreen tree
18. Cooking vessel
20. Dwelling place
22. The milkfish
23. Mongolic tribesman
26. Rescue
27. Animal's home
28. Prophet
31. Self
32. Waist
34. Hebrew letter
35. Place for raising flowers or vegetables
37. Concentrates
39. Near
40. Cossack headman
42. Third English letter
43. Measure of paper
45. Sesame
46. Corrosion
47. Garments
49. Purpose
50. Male bee
52. Capable of being maintained
56. Strike violently
57. Century plant
59. Cover
60. Collection of facts
61. Symbol
62. Finish
63. Aeriform fluid
64. Assigned task
65. Firmament

DOWN
1. Pointed tools
2. Outer garment
3. Try
4. East Indian bird
5. Central part
6. Warded off
7. Clear profit
8. Regale
9. Previously
10. Dry
11. Terrible
19. Mingled wonder and fear
21. Sacks on a ball field
24. Beast
25. Roll of tobacco: variant
26. Stone
27. Present
29. Fencing swords
30. Put into type again
32. Wager
33. Is able
36. Friend of Pythias
38. Softens the effect of a painting
41. Error
44. Pleasant odors
46. Long narrow inlet
48. Flogs
49. Concerning
50. Haul
51. Genus of the frog
53. Smooth
54. Join
55. Whirlpool
58. Secured

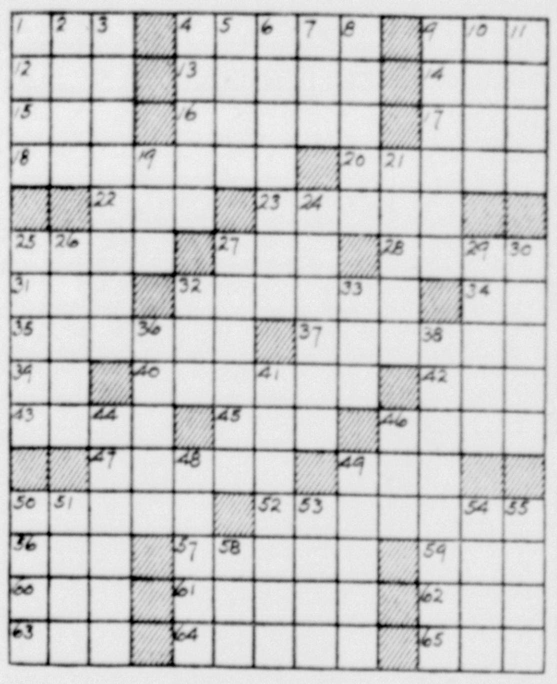

USE■APACE■STY
ROB■VALOR■ERA
AFORETIME■TAR
LANE■ASP■FEND
■YAM■TEPEES■
AM■MAP■TOW■IT
LACERATED■UTE
ALAR■LIN■AVON
MAW■DISCOVERS
OX■GUN■EWE■YE
■AMENDS■ERG■
ATOM■REP■SAFE
LOO■FORETELLS
ERN■AMINE■LET
ESS■DENSE■SEE

Solution Of Yesterday's Puzzle

Save Those Surfaces!

Save the Tread-Tops of those otherwise good truck tires! Get the benefit of miles of service still remaining in carcasses and sidewalls! Save tires, by our Re-Capping. Save money — and plenty!

TIRE RECAPPING

AL'S TIRE SERVICE 124 N. Front St. Telephone 3002

LOCAL BUS BULLETIN

OPERATING ON DAYLIGHT SAVING TIME

Kingston bus terminals located as follows:

Trailways Bus Depot, 495 Broadway, opposite Central P. O.

Uptown Bus Terminal, Crown St.; Central Bus Terminal, opposite West Shore Railroad Station; Downtown Bus Terminal at Johnston's Drug Store, 34 East Strand.

Ellenville to Kingston
Eagle Bus Line, Inc.

Leaves Ellenville for Kingston week days: 7:05 a. m., 10:10 a. m.; 1:30 p. m. Sundays only: 10:10 a. m.

Leaves Kingston Central Terminal for Ellenville week days: *8:30 a. m., 11:15 a. m.; 3:15 p. m., 5:15 p. m. Sundays only: 3:15 p. m.

Leaves Kingston Uptown Terminal for Ellenville week days: *8:45 a. m., 11:20 a. m.; 3:20 p. m., 5:30 p. m. Sundays only: 3:30 p. m.

*Runs on school days only.

Leaves Kripplebush for Kingston 7:45 a. m., except Sundays.

Leaves Kingston for Kripplebush 6:30 p. m., except Saturday, 3:30 p. m.

Connections at Kingston for Saugerties, Catskill, Albany, Poughkeepsie, Pine Hill, Margaretville, Woodstock, New Paltz, Rosendale; Trains both North and South; Greyhound Lines, Short Lines and Hudson River Day Line.

Connections at Ellenville for Grahamsville, Wurtsboro, Middletown, Monticello, Fallsburg, Loch Sheldrake, White Lake, Swan Lake and Liberty.

Woodstock to Kingston Bus Corp.

Leave Woodstock for Kingston daily except Sunday: 7:45 a. m., 11:00 a. m., 2:30 p. m., 4:20 p. m.

Sunday only: 10:00 a. m., 5:15 p. m.

All trips run to Willow with through passengers.

Busses meet West Shore train arriving at Kingston 3:44 p. m. Saturday only.

Leave Kingston Central Terminal Daily except Sunday: 9:00 a. m.; 12:35 p. m., 3:00 p. m., 5:20 p. m. Daily except Sunday: 9:10 a. m.; 12:45 p. m., 3:25 p. m., 5:25 p. m.

Leaves Kingston Uptown Terminal Sundays leaves Kingston: 11:05 a. m.; 12:35 p. m., 6:00 p. m.

Beginning October 5, round-trips Saturday only from all points to Kingston at half fare.

Busses make connections with trains and busses to and from New York City.

High Falls to Kingston
Eagle Bus Line, Inc.

Leaves High Falls for Kingston week days: 7:45 a. m., 10:45 a. m.; 1:40 p. m. Saturdays only: 6:45 p. m. Sundays only: 10:45 a. m.

Leaves Kingston Central Terminal week days: *9:45 a. m., 11:15 a. m.; 3:15 p. m., 5:15 p. m. Sundays only: 3:15 p. m.

Leave Kingston Uptown Terminal week days: *10:00 a. m., 11:20 a. m.; 3:30 p. m., 5:30 p. m. Saturdays only: 10:00 p. m. Sundays only: 3:30 p. m.

*Runs on school days only

Adirondack Transit Lines, Inc.

Busses leave Trailways Bus Depot for New York Daily: 3:00 a. m., 7:15 a. m., 9:00 a. m., 11:30 a. m.; 2:00 p. m., 4:00 p. m., 5:45 p. m., 8:30 p. m. Mondays only: 5:35 a. m. Saturdays only: 12:30 p. m. Sundays and and holidays: 9:45 p. m.

Busses leave New York (Trailways Bus Depot, 241 W. 42nd St., between 7th and 8th Aves.) for Kingston daily: 12:15 a. m., 8:00 a. m., 9:00 a. m., 11:30 a. m.; 1:30 p. m., 4:30 p. m., 5:45 p. m., 7:30 p. m. Sundays only: 10:00 p. m.

Creek Locks-Kingston Bus Line
Deyo and Jacquin, Props.

Leaves Kingston, Central Terminal 8:30, 11:50 a. m.; 2:55, 5:10 p. m.

Leaves Crown Street Terminal: 8:45 11:45 a. m.; 2:56 p. m.

Leaves Kingston, Downtown Terminal: 8:35 a. m.; 12 noon; 3:05, 5:15 p. m.

Leaves Bloomington: 7:20, 8:?5 10:30 a. m.; 1:20, 3:45 p. m.

Leaves Eddyville: 7:25, 8:10, 10:2? p. m.

Leaves Creek Locks: 7:15, 8:45 a m.; 1:25, 3:50 p. m.

Busses to hire for all occasions. Connect with busses and trains for New York City.

Pine Hill-Kingston Bus Corp.

Leave Margaretville for Kingston Daily except Sunday: 6:45 a. m., *9:30 a. m.; *3:30 p. m. Sunday only: *9:30 a. m.; 3:30 p. m.

Leave Kingston Central Terminal daily except Sunday: *6:50 a. m., *12:35 p. m., 3:35 p. m. Sunday only: *12:35 p. m., 3:50 p. m.

Leave Kingston Uptown Terminal daily, except Sunday: *7:00 a. m., *12:45 p. m., 3:45 p. m. Sunday only: *12:45 p. m., 4 p. m.

(*) Connects with Oneonta and Delhi bus at Margaretville.

Bus leaving Margaretville at 6:45 a. m. runs one hour later on Saturdays.

Beginning October 5, round-trips Saturdays only from all points to Kingston at half fare.

Bus leaving Cold Brook at 7:20 a. m. daily for Kingston runs west side of reservoir. This trip will run one hour later Saturdays.

Bus leaves Kingston Central Terminal 3:30 p. m. and Uptown Terminal 3:35 p. m., daily except Sunday for Olive Bridge, Brodhead, West Shokan and points on west side of reservoir.

Mountain View Coach Lines, Inc.

Leaves Kingston for Poughkeepsie, Newburgh and New York City daily: 8:40 a. m., 11:25 a. m.; 3:25 p. m., 5:25 p. m. Daily except Sundays and holidays: 1:25 p. m., (7:40 p. m. to Newburgh only). Sundays and holidays: 9:20 p. m. to Poughkeepsie only.

Leaves Kingston for Saugerties Catskill and Albany daily: 10:10 a. m. 12:22 p. m., 4:10 p. m., 6:30 p. m. (8:20 p. m. runs only to Coxsackie and on Sundays and holidays runs only to Saugerties). Daily except Sundays and holidays: 7:50 a. m.; 2:12 p. m., (5:15 p. m. to Saugerties only). Saturdays only: 9:45 p. m. runs only to Saugerties.

FOR INFORMATION CALL
Trailways Bus Depot ...... 744 or 745
Crown Street Bus Terminal 719

White Star Line
Kingston to Rosendale

Leaves Kingston, Crown St. Terminal (Uptown) daily except Sundays: 12 noon, 3:40 p. m., 5:40 p. m. Daily: 2:20 p. m., 5 p. m.

Leaves Central Terminal daily except Sundays: 8 a. m.; 12:15 p. m., 3:30 p. m., 5:50 p. m. Daily: 2:30 p. m., 5:10 p. m. Sunday only: 11:10 a. m.

Leaves Tillson daily except Sundays: 7:10 a. m.; 3:25 p. m., 4:45 p. m. Daily: 10:30 a. m.; 1 p. m. Sunday only 4 p. m.

Leaves Rosendale daily except Sundays: 7:20 a. m.; 3:35 p. m., 5 p. m. Daily: 10:45 a. m.; 1:15 p. m. Sunday only: 4:15 p. m.

Busses make connections with trains. Busses do not run uptown on Sundays.

ARROW BUS LINE
New Paltz to Kingston

Van Gonsic Bros., Props. Schedule Subject to Change Without Notice

Leaves	Ex Sun A.M.	Ex Sun A.M.	Sun Only A.M.	Ex Sun A.M.	Ex Sun P.M.	Sat. & Sun P.M.	School Days P.M.	Ex Sun P.M.	Sun Only P.M.	Sat Only P.M.
New Paltz..	6:10	7:00	8:10	8:55	12:15	1:15	3:25	4:25	5:10	6:10

Leaves Kingston	Ex Sun. A.M.	Daily A.M.	Ex Sun. P.M.	Daily P.M.	Ex Sun P.M.	Daily P.M.	Sat. Night Only P.M.
Crown St. Terminal......	7:00	9:55	12:10	3:00	4:55	5:55	10:00

Busses Do Not Leave Crown Street Terminal on Sunday
Special Trips—Sat. Night Lv. New Paltz 6:10 p. m.
Lv. Kingston Crown Street Terminal (uptown) 10 p. m.—to New Paltz
BUSSES AND CLOSED CARS FOR HIRE FOR ALL OCCASIONS
Sunday Schedule or Holidays

NEW PALTZ-POUGHKEEPSIE BUS LINES
Schedule subject to change without notice

Leaves	Ex Sun A.M.	Daily A.M.	Ex Sun A.M.	Daily P.M.	Daily P.M.	Daily P.M.	Daily P.M.	Sat. & Sun P.M.
New Paltz	6:35	8:30	11:10	1:15	3:20	4:45	6:40	7:45

Leaves	Ex Sun A.M.	Daily A.M.	Ex Sun P.M.	Daily P.M.	Daily P.M.	Daily P.M.	Daily P.M.	Sun Only P.M.	Sat Only P.M.
Poughkeepsie...	7:20	*10:10	12:00	2:00	*4:00	*5:15	*7:15	*8:15	9:30

Sunday schedule on holidays.
For information call New Paltz 3221—Poughkeepsie 440.
*This trip takes on passengers at railroad station.

OFFICE CAT
TRADE MARK REG.
By Junius

Day Of Rememberence—May 30

On day of reverent and dear remembrance
In the rush of our forward looking year
When we give pause with longing backward glance,
And images from the past appear,
Half forgotten, tender, fraught with pain.
Forms floating down dim memory's lane.
Upon the quiet earth that marks our sorrow,
Striving to hold a breath of the past,
We place our futile gifts of fragile flowers
Knowing how brief a space they'll last,
Yet ever precious our Memorial Day!
Brief hours!....When the speechless dead hold sway.

A colored man got his nerve together and took a flight in an aeroplane. As he climbed out of the ship on its return to the field, he turned to the pilot and said:

"Suh, I has to thank you fo' both them rides." "What are you talking about," said the aviator, "You only had one ride."

"No, suh," returned the passenger, "Ah done had two—mah fust and mah last."

The Soldier Dead

Blossoms you strew on empty graves, our souls soar wild and free
Above eath's strife and hellish din of battles yet to be.
O loved ones, mourn us not as dead; above the muttering drum
And tramp of feet and bands that play, invisible horde, we come
To cry, "Let not your teardrops fall for us who dwell in peace,
But grieve for nation's lust and greed that want not wars to cease."

Memorial Day

This feast of memory is scared in its hours
To you who fashioned well this favored land of ours.
Again this pledge we give to you beneath the sod—
We'll strive to make of this a nation under God.

Bless This House

Dear Lord, do bless this house and all of us within,
Keep out the angry word, the taint of sin;
Bless all the walls and make them strong,
And our souls, too—all the years long
Bless beams and boards that bind this home together,
To shelter and protect from wind and weather;
We love each part of it, each stick and rafter,
May naught be here but peace, and joy, and laughter.

The family was seated at the table with a guest who was a business acquaintance of Dad's, all ready to enjoy the meal, when the young son blurted out, "Why, mother, this is roast beef!"

"Yes," answered the mother, "What of it?"

"Well, daddy said this morning that he was going to bring home a big fish for dinner tonight."

Adolf Hitler Please Note

No wonder your nights are with worry unfilled,
For none of your children will ever be killed.

Marked Increase in Seed Certification

Geneva, N. Y.—The certification of seed stocks under the supervision of the New York State Seed Growers Association since the last harvest has been larger than ever before, the stocks are of uniformly higher quality, and practically all of them show 100 per cent germination, according to a statement issued by Prof. M. T. Munn, head of the seed testing laboratory at the Experiment Station here, where all seeds offered for certification undergo rigid purity and germination tests. Most of the seed offered for certification this year has consisted of barley, corn, oats, and wheat.

Since certified seed is produced under strict regulations as to kind and variety as well as regards quality, purity, germination, and freedom from disease, and is protected under the laws of the state, New York farmers have a great store of good seed at their command for use this year, declares Professor Munn.

"The most significant thing about the whole situation," he continues, "is the fact that a large number of the certified seed stocks of barley and oats showed absolutely no weed seeds. This is quite in contrast to the findings on current market offerings of so-called seed barley and oats which so often are fouled with weed seeds thus making them very objectionable for seed purposes. These questionable lots of seed, sometimes unknown as to variety, cannot be compared either in price or quality with certified seeds, according to results obtained in the control fields here at the station. Corn growers who buy their seed should be greatly interested in the fact that an increasing number of samples of the very popular 29-3 hybrid corn were submitted, thus showing that there is a sizeable amount of this excellent, adapted hybrid seed available, even the same lots failed of certification because of freezing injury.

"Although the total amount of certified seed of known and adapted varieties, of high purity and germination, and free from disease is probably small when compared with the total amount of seed needed for seeding this spring, there are many indications that most, if not all, of it will be used for seed this year. When farmers come to realize the great worth of this specially grown seed, it will be much more in demand."

THEY'LL DO IT EVERY TIME Registered U. S. Patent Office By JIMMY HATLO

GRIN AND BEAR IT. By LICHTY

"I'll bet he springs that old gag about, 'this is the bed Washington slept in,' on us!"

DONALD DUCK FOWL PLAY Registered U. S. Patent Office By WALT DISNEY

LI'L ABNER HE THINKS HE KNOWS EVERYTHING ! ! By AL CAPP

BLONDIE IT'S A BOY! Registered U. S. Patent Office By CHIC YOUNG

THIMBLE THEATRE CLAM YERSELF, YER ON EDGE ! Registered U. S. Patent Office STARRING POPEYE

SKIPPY Registered U. S. Patent Office By PERCY CROSBY

HENRY Registered U. S. Patent Office By CARL ANDERSON

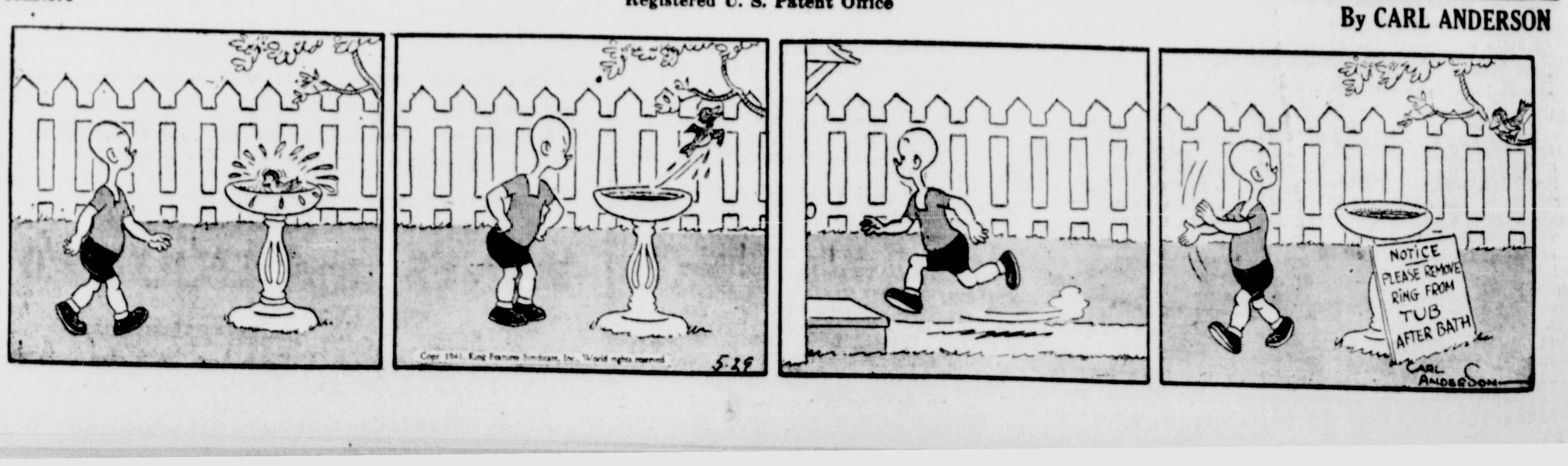

THE SACRED DAGGER

by Rita Mohler Hanson

YESTERDAY: Anne Willard is in a spot. She is in the Emir's harem, because the Princess of the Emirate promised to help her escape to the camp of her parents, in the desert. But there has been trouble in the court, the Emir is about to search his harem for his enemies, and Anne must be disguised. Since her eyes are like those of the Persian women, she will be disguised as a Persian.

Chapter Ten

Strange Bargain

ANNE gave Blaze a swift hand clasp and slipped through the door to the harem enclosure.

She joined the Princess eating her breakfast at a little table. The woman received Sherwood's message thoughtfully and asked again. "Is he in love with you?"

Anne flushed. "No," she said. "Mr. Sherwood might jolly a girl along but I doubt if he'd fall in love where it wouldn't do any good. He knows how to take care of himself."

The Princess looked distastefully at Anne's breeches and boots and shirt. "The servants will bring you clothing belonging to the Persian daughter and help you prepare for the visit of the Emir."

"But what if he should detect the trick," asked Anne terrified at the thought.

The woman lifted her somber black eyes. "You'd better pray that he doesn't."

Servants painted Anne's fingernails with an unguent made of marigolds and henna, tinted her toes and the lobes of her ears with the same fierce orange, darkened her eyelids and dressed her in a flowing pale blue garment with a voluminous white crepe veil that gave her the appearance, when she walked, of a perambulating tent.

The Princess lined up the women like cattle for inspection. To Anne the ordeal seemed almost unbearable. She was torn by mixed emotions of fear and rage. Fear that some sly sense in the Emir might detect the disguise; rage that she, an American girl, must submit to such an experiment. The other women seemed almost as nervous as Anne.

Suddenly their chattering ceased. The Emir stood at the entrance to the court. He came across the tiled floor and walked down the line, teetering on spindly legs as he stopped here and there, slapped one girl's face for no reason that Anne could fathom and then paused before his Persian daughter.

For a moment Anne thought she saw sly triumph and knowledge in his rheumy eyes. He made a remark to her in a rasping voice. She could only bow, unable to understand or to answer him. Then he passed on.

The Princess informed her afterwards he had merely said "Good eyes," so her bow had been quite all right.

"He tells me he has decided to honor the man who saved his life with the hand of one of his daughters. He feels it will promote friendliness between himself and the government of Shani Lun.

Anne began to laugh; she was still a bit wrought up. "Does he think Mr. Sherwood would accept such a gift?"

"One does not refuse gifts from the Emir if he values his life."

"Oh," gasped Anne. Presently she said. "It might be a good idea to send that information to Mr. Sherwood. Where would he be expected to take the girl if he married her?"

"To Shani Lun, by the way of Chuka."

Anne's eyes began to shine. "Which daughter is to be given him?" she asked in a muted voice.

"He has left the choice to me."

Anne caught her hand. "Oh, Princess, don't you see—this is my chance to escape. Let me be the daughter who marries him. I'm sure Dr. Sherwood is willing to do this thing for me."

The Princess picked up a long, loosely wrapped cigarette to which a servant held a coal. She looked at Anne through narrowed lids.

"What would he get out of it?"

"Why——why——" Anne stammered and stopped. "His pay would be the satisfaction of having done a noble deed—a deed of chivalry."

"What does chivalry mean?"

"It means disinterested service to the weak or oppressed."

Note To Blaze

THE Princess shook her head. "The love of Allah might cause a man to deal nobly with another man, for men have souls—but women, like animals, must earn their right to live. If this man is willing to take you in preference to another girl it is because you are desirable to him."

Anne thought, "in comparison with these pathetic native girls, I probably am." Aloud she said, "just help me get a message to him."

She wrote her note excitedly, an incoherent mess, she felt, and added that if a native wedding ceremony made legal complications native law also made divorce for him extremely easy; he need merely to make a declaration before witnesses. The Princess had told her so.

Several hours later an answer came from Sherwood:

A very nice proposal—my—first—but don't you over-anticipate — mentioning divorce? You may find me indispensable. However, I'm yours on any terms, and whatever you say goes. The Emir is a dirty dog I'll be glad when we can get away from here. Rush the ceremony. Blaze

"We must be careful and do things properly lest we rouse the Emir's suspicions," the Princess warned her. "There will be no usual feast or holiday because of the attempted assassination last night. You are to marry at dawn in the morning and slip away quietly. There is a feeling here against white men, even when they save the life of the ruler."

That night brought a terrific storm—lightning, wind, rain, a minor earthquake shock. In the morning clear skies returned.

The wedding ceremony was held before the Emir's platform throne on which he sat in all his magnificence. The magistrate, the mullah, the bridegroom and Mackey as witness standing below. The scribe was seated at a small table.

Anne, in her voluminous white veils, stood at one side in front of the other women who were looking out curiously from the black tents of their more commonplace clothing.

She saw Makey gaze at her attentively. He turned to Sherwood and spoke aloud in the security of a language unknown to the audience, while waiting for the scribe to arrange his papers.

"What if they've switched brides on you Blaze?"

"Shut up," growled Sherwood, but he gave her a swift glance of apprehension, for he knew that anything could happen in this country.

Mackey grinned and spoke again—to Anne this time though he kept his gaze on the floor.

"Miss Ane, you see his distress. Do you wish to reassure the bridegrom?" He lifted his head and winked at her. Anne caught the gesture and kept still. Several of the girls behind her took the wink to themselves and tittered.

"Watch out or you'll have a bride on your hands," Sherwood warned him.

"Sweet serpents," muttered Macky. "She doesn't answer. They've probably given you a chunky maiden with her front teeth missing."

Married

SHERWOOD'S lips tightened but otherwise he showed no reaction. Mackey continued in the same plaintive tones. "Those women remind me of a flock of black cats on a fence at midnight. Nothing alive but their shining eyes."

The scribe was ready. The magistrate asked questions, Anne learned afterwards. What was her dowry? The scribe wrote the list the Emir called. Rugs, perfumes, jewels, bales of silk, a castle in the desert.

Then Sherwood was asked what property he bestowed on the bride. He looked nonplussed for a moment. Then magistrate kindly explained that he must enumerate the gifts to prevent an infringement of the dower rights of other wives. This brought an unexpected hoot of hilarity from Mackey who managed to turn it into a coughing fit.

"I can't think of anything," stammered Sherwood. "I've a few American government bonds and some oil stock that's pretty good."

"That doesn't mean anything to these people," interrupted Mackey in English. "Bestow upon her your diamond studded pocket knife, your silver key ring and your golden pickaxe. Who ever heard of an archaeologist without a pickaxe?"

Sherwood mumbled something that the scribe wrote down. The mullah chanted a blessing. And while the witnesses were signing papers the Princess led Anne to an adjoining room.

"Wait here," she said. "He has the right to see you before he takes you away."

She left as a curtain was drawn aside and Sherwood stepped into the room. He stared at Anne a moment and then came forward.

"Mackey had me going there for a while. Then I was told to come in here and look you over and see if you came up to specifications." He threw back her veil. "Not such a homely face—when the paint comes off."

"But I have a mole," she confessed, entering the game.

"Where?" he demanded indignantly

"On my left shoulder blade."

He put an arm around her and pressed his fingers against her back. "Here?"

"About."

"Now, have you any good points? Have you dimpled knees?"

"I'm not that fat," she repudiated indignantly.

"All right with me," he hastily assured her. "Say 'ah'". She complied. He nodded. "Tongue pink as a pepper. You'll do."

He put his other arm around her and stood looking at her for a moment in silence.

"Why don't you want me to kiss you?" he asked gently.

She began to tremble. "I don't know. Maybe it's this horrible place we're in."

He stepped back and took her hand. "Let's go."

"I must change first to a black traveling veil." He left her.

YESTERDAY: In order to escape the Emir of Yangsar, who has a nasty way with white visitors to the Mongolian desert, Anne Willard has married Blaze Sherwood by a native ceremony. Blaze had saved the Emir's life, and a wife was his reward. Now they have set out, ostensibly to the castle that was supposed to have been Anne's dowry; actually they hope to reach the desert camp of Anne's parents.

Chapter 11

New Trap

PRESENTLY they were speeding across the desert behind galloping white horses followed by Mackey and several armed outriders on racing camels.

Said Anne, "From the way the women in the harem wailed when I left you'd think this was a funeral instead of a wedding."

"You may be right," said Sherwood in a troubled voice. "Something has gone wrong."

"What do you mean?" she asked quickly recalling the Princess' tears at their parting. Her grief had been excessive.

"While you were changing into this black traveling robe I went out into the street where the carriage waited. A crowd had collected as usual. Among them appeared Doddap, still free, though the authorities were combing the city for him. He told me that the Emir's Persian daughter had been accidentally killed in the rioting of the night before, her body identified and the fact concealed by order of her father."

Anne was too stunned at first to comprehend, and as the truth finally dawned on her she cried; "Then he knew I was an imposter!"

Sherwood nodded.

"But the Princess wasn't aware of his knowledge."

"Not at first. You speak of the wailing in the harem last night."

"They knew last night and wouldn't tell?"

"It looks that way."

"The Princess let me give her all my money. She began crying when she took it . . . said I wouldn't have use for it any more. I thought that was strange so I explained I was doing it because I felt grateful and would be with my parents tonight."

"The Emir has also discovered that you're the girl to whom the priest gave the sacred dagger of Shy-a Nago. He'd rather have that treasure than his present throne."

"Then why did he let me go, and let me keep the dagger? Gratitude to you?"

"Hardly," said Sherwood with a mirthless laugh. "I can't conceive of a spark of gratitude in his corrupt carcass. I've always distrusted him. He let that dagger go because he's afraid of it. He has a wholesome respect for Nagara prophecy."

"But if Nagara prophecy says the man who marries me is entitled to the dagger—"

"He considered that, the lama tells me, but decided it was no good."

"Thank heavens," murmured Anne devoutly. "No wonder I have been feeling depressed and didn't know why."

The carriage stopped at a serai for a change of horses. Anne drew her veil across her face. Mackey rode up beside them. He was in high spirits.

"Did you get the one you bargained for?" he asked.

"Bargained for?" Anne demanded, lifting her clear wine-brown eyes.

"Didn't he tell you?" Mackey queried. "The princess came to him. 'Will you bargain to marry the white girl?' she asked."

"Mackey," Sherwood objected, but his friend went on.

"Blaze just about swallowed his tongue trying to say 'yes ma'am' quick enough. They bargained and she promised to put a bug in the Emir's ear—recommend that he award the fellow his Persian daughter in marriage—"

"Along with a castle in the desert," interrupted Sherwood. "What did he mean by that? I'd understand a castle in the mountains or in an oasis."

No Secret

MACKEY put up a hand to stop him and went on with his story. "—and she promised to substitute you for the dusky gal if this same fellow would promise to deliver a shipment of arms to a certain station on the border when he arrives in Shani Lun."

"Well," gasped Anne.

"Then," Sherwood laughed, "she gave me your note. She's some schemer."

"Note? What note?" demanded Mackey. "You never showed me any note?"

"Can't a bridegroom have any secrets from you?" his friend demanded.

"Bridegroom! You're no bridegroom. You're just a means of escape. If I'd knocked the Emir down I'd be riding in the carriage now instead of on this overgrown jackrabbit." He bent towards Anne. "Miss Willard, I take it for granted you want me to hang round as chaperon—keep things respectable like . . ."

"Naturally," she said, her eyes dancing.

"I see," he grinned, taking advantage of her answer. "Don't trust him eh? Has he been—"

"Pete Mackey," she pleaded laughingly. "Will you please stop this teasing? How soon will we reach Chuka?"

"By mid-afternoon at the rate we're going." He put his hand to his hat. The horses were ready. The driver mounted and they struck off with a bound.

A canyon opened up before them and led down to a river bed containing a flow of water muddy from the storm of the night before.

"Does Pete know that you spoke with the lama?" Anne asked.

"You saw—he was so busy talking that I didn't have a chance to tell him. But if we're on the right road maybe there's nothing to worry about and the Emir has good reasons for sending us safely along." She was aware however that he didn't believe the statement.

The horses had slowed to a trot and then to a walk as boulders and fresh slides made the road all but impassable.

"I wonder if I could take off this hot robe?" said Anne restlessly.

"What are you wearing underneath?" Sherwood demanded, fanning her with his helmet.

She laughed. "The tweed I wore in the airplane."

"It may be a shock to our driver and footman to see the Emir's daughter expose her face and emerge in American clothing."

"Do you care?"

"Not at all. But before he helped her remove the garment he looked back for Mackey and received a reassuring shout and wave of the hand from among the mounted men. "Since the Emir knows," he still debated, "can there be any harm in letting these men know?"

"Perhaps they know already," Anne suggested.

He leaned forward to speak to them and received respectful answers. "They know who you are," he said presently, reaching an arm across her shoulder to help remove the garment. "And they've given me some new information. They declare that the Nagara tribesmen are pledged to avenge you should you be—this sounds rather gruesome but the word they used was 'murdered'. So it appears that you're pretty safe."

"But you're still worried," she accused.

"Doddap was crying when he left me today. He implied though, that I would find my reward in heaven—which is really longer than I wish to wait," he ended with that engaging smile of his.

Friendly Enemies

SHE laughed and allowed his charm to have its way with her now that they were about to part. "Tell me more of Doddap's prophecy."

"When he first began to see you in his visions and to tell me you were coming he vowed that if I'd go to you, just stay in your vicinity, put myself in the hands of the 'Invisible One' as he worded it; make no plans, simply carry out each day whatever activity came to hand, then fate would give me the right to explore and preserve Shy-a Nago."

In spite of herself Anne felt stirred. "Do you believe it?"

"I don't seem to believe anything until I experience it. But I was so desirous of such an ultimate fate that, as I told you before, I performed the initial act of faith—flew to Jus Masor that Saturday and found you there as he had predicted I would. You can imagine my emotions."

They were passing close to the water's edge with the river less turbulent here in preparation for a falls below. A pair of Mandarin ducks lit on the stream and went swimming about like a little team held together by an invisible harness. Anne leaned forward to look at them across Sherwood.

"Symbol of conjugal felicity, according to the Chinese," said he. "A fine omen for us."

"Do you talk like this to all the girls?" she asked plaintively.

He shook his head. "Only those I marry."

She glanced at him with shrewd amusement. "Would you give up your association with the Government of Shani Lun for me?"

"Sorry," he said, looking straight ahead.

"Or your idea that an American museum should not carry away the relics of Shy-a Nago?"

"Afraid not."

She looked at her stained fingernails distastefully. "I told the Princess that you can take awfully good care of yourself where a girl is concerned."

"I can take darned good care of the right girl, too. Don't you want me to be that way?"

"Of course I do. I admire people who can take care of themselves, know what they want out of life and go after it."

He turned and rested an arm along the back of the seat.

"Would you give up your parents for me?"

"Why do you ask that?"

"A wife is supposed to give up her father and mother and brothers and sisters and cleave to her husband."

"A girl is supposed to marry a man who can get along with her parents. Besides, you're not my husband," she flushed lightly. "I didn't sign any papers."

"Women aren't supposed to be able to write in this benighted country. Nor have they the right of divorce."

"I wish," she murmured, "that I knew what you are really thinking back of all these idle words."

"He gave her a swift glance, "Smart girl," he commented, "truth is, I'm afraid if I don't watch out I'll fall in love with you."

She laughed gaily, quoting Fletcher, "Tell me dearest, what is Love?"

To be continued

Everlasting Flowers Give Year-Around Bouquets

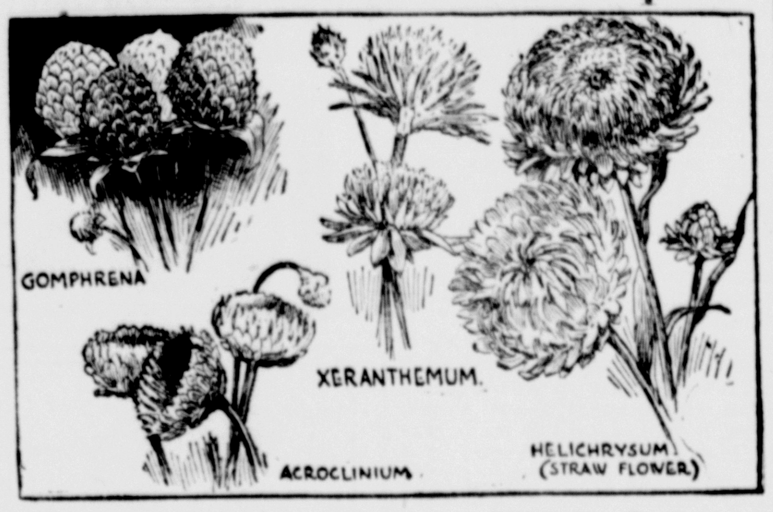

A Few of the Many Annual Everlastings Which Can Be Grown in Home Garden.

Gardeners with foresight will sow everlastings this spring. These beautiful flowers, which appear well in the garden and combine with other flowers in bed or border, can be dried for use in winter. They are a colorful race, and arrangements for the table and mantel piece can be made which are good winter substitutes for the real thing.

One of the best of such flowers is the strawflower, or helichrysum, a hardy subject with rich blossoms. Its fine double flowers with yellow centers ranging from pure white through light and deep yellow to rich scarlet and crimson is excellent material for garden use.

The globe amaranth, or gomphrena, is another good annual for this purpose. It is bushy in character and has purple clover-like heads which make good garden subjects, and durable winter material for arrangements. Sow them at the end of April or the first of May in the open ground, and they will be a mass of bloom in August.

The annual statice is a flower of this type. It has continuous blooming habits which are invaluable during seasons when color is scarce. Ammobium, or winged everlasting, have silvery white flowers with a yellow disk that grows 2 feet tall.

The popular gypsophila, baby's breath, charming, free-flowering, is another good one to dry for winter's use as well as for summer cutting material. Acroclinium, a daisy-like flower with white and rosy pink blooms, can be used for this dual purpose. Rhodanthe, a charming annual with everlasting flowers, is another. It should have a light and rich soil, with added plant food, and is valuable as a pot plant.

Drying flowers is simple. Tie them in a bunch and hang in a dry, dark place until throughly cured. Usually it is best to cut them when the blossoms are half opened.

Plant Food Table

The standard application of a balanced plant food is 4 pounds per 100 square feet (a space 10 x 10 feet square). You may figure one pound per pint, so an area 10 by 10 ft. requires two quarts. One quart will feed 50 square feet and one pint 25 square feet.

Where smaller quantities are required, use a rounded tablespoon per square foot. For convenience, heer is a table showing some common areas and the standard balanced plant food applications for each:

5′ x 5′ equals 25 sq. ft. — requires 1 lb. (or 1 pint).

5′ x 10′ equals 50 sq. ft. — requires 2 lbs. (or 1 quart).

10′ x 10′ equals 100 sq. ft. — requires 4 lbs. (or 2 quarts).

20′ x 30′ equals 600 sq. ft. — requires 24 lbs.

25′ x 100′ equals 2,500 sq. ft. — requires 100 lbs.

GLENFORD

Glenford, May 28—On Arbor Day the Glenford school children were hosts to the West Hurley school. There were songs and games. Refreshments were made and served by the 4-H Club.

Evelyn DeGraff and James Ryan represented the Glenford school in the American Legion contest held at Woodstock.

Marie Gray has been ill at her home for the past week.

On Thursday, May 29, the Glenford school will join other schools of the district in Saugerties to celebrate flag day.

Mr. and Mrs. J. H. Stoutenburg were callers in Lexington Sunday.

Mr. and Mrs. Harry Kutzschbach of Lake Hill spent Sunday evening visiting the W. A. O'Brien's.

Mr. and Mrs. Seymour Hicks of Lake Katrine called on Mr. and Mrs. T. S. Lennox Tuesday.

Mr. and Mrs. Charles Clapperson have moved from Woodstock into one of T. S. Lennox's bungalows.

As has been the custom the Glenford school will again parade in Woodstock Memorial Day.

An outdoor card party sponsored by the Glenford 4-H Clubs will be held at O'Brien's store Friday evening, June 6, at 8:30 o'clock. After the games refreshments will be served.

Mr. and Mrs. L. Ryan and family opened their summer home, "The Pines," last week-end.

Mrs. Henry Miller and Mrs. Eugene Roth are spending the week in New York.

Mr. and Mrs. T. S. Lennox called on John Cook at Lake Katrine Sunday afternoon.

Mr. Hiller of Old Hurley has the contract to erect a new home for Mrs. Joshua Rosette on Ohayo Mountain.

4-H Girls Will Help Build Up Vital Defense

"Can all we can!" That's what 4-H Club girls in every state of the Union are determined to do this year, to help build up a vitally important healthy people for home and national defense.

A special incentive to the 250,000 club members with that patriotic goal in mind is the 1941 national 4-H canning achievement competition, in which they will learn how to preserve fruits, vegetables and meats produced on their farms. They also will receive training in serving their canned products to promote a nourishing, varied and well-balanced diet.

Based on records of last year's participants, it is estimated that these clubsters will put up roundly nine million jars of food during 1941. It is pointed out that these home-canned products will not only appreciably reduce expenditures for food, but they will supply highly essential strength-building, nerve-bolstering vitamins in family meals, of which the farm diet, according to authorities, is notably deficient. This activity is of paramount importance at this time, said Mrs. Alexander H. Kerr, president of a glass jar concern which provides the awards, "as it serves to build up health, and that is one of the first lines of our home and national security."

County winners will each receive a gold medal, and their records will be submitted to their State Extension office in competition for the State award, which is an all-expense trip to the 20th National 4-H Club Congress in Chicago next November. Five national winners selected from recipients of State honors will each receive a $200 college scholarship.

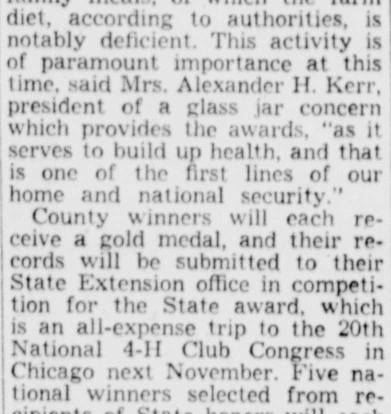

FUEL OIL
—AND—
Kerosene
PROMPT DELIVERY
SAM STONE
Phone 733. 58 Ferry St.

New York to Have Champ Milkmaid

Not Beauty, Results at Milk Pail Determine Winner

Ithaca, N. Y., May 29—New York state is to have a champion milkmaid, chosen from a state-wide competition among 4-H dairy club members.

Regional contests are already scheduled for Saturday May 31, at Binghamton, Buffalo, Syracuse, and Utica. County 4-H club agents will be in charge. From these regions the top-notch dairy maids will later go to Albany to fight it out at the milk pail. The finals at Albany are scheduled for Tuesday, June 10.

Fred B. Morris, assistant state county agent leader, says the contest at Syracuse will be an evening affair, preceding an international league baseball game. The Mayor of Syracuse has promised to officiate.

Regional winners get a free trip to Albany where they inspect government buildings and see the Capitol. A luncheon with the Governor is also said to be possible. Other prizes will be offered.

Throughout the state 40 county committees, composed of farmers, homemakers, business men and women, extension agents, and others, have been organized in the interest of a greater year-around use of milk and milk products for health.

Rackets Grip Trade

Legitimate business firms in North China are being driven into the background and replaced by mushroom concerns, which corner trade by "backstairs methods," it is charged by the Tientsin Chamber of Commerce chairman, C. E. Peacock, who says that complete uncertainty prevails.

S O S Stops Funeral

While carrying out the coffin at the funeral of an old coxwain the Lizard lifeboat crew in England heard the S O S of an unknown ship and went at once to the rescue in a rough sea. The crew and launchers have just received awards of $60 for their bravery, according to a London report.

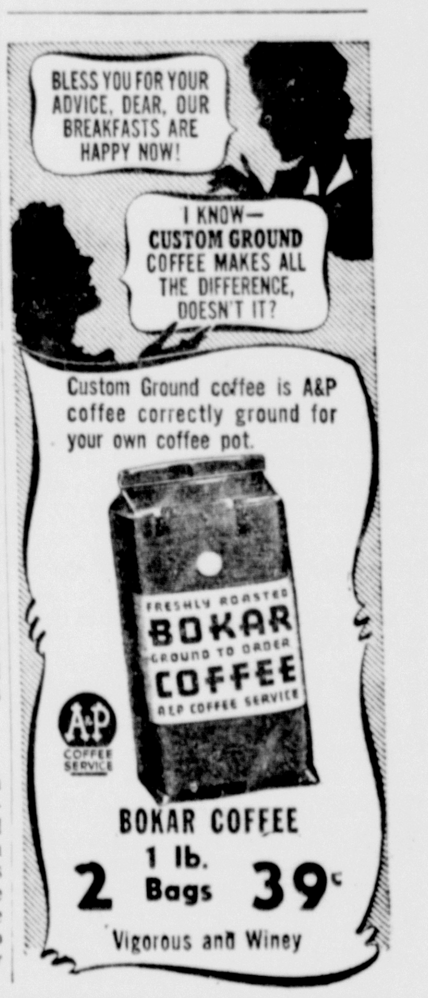

Modern Bread Made Even Better

This excellent food, since the beginning of history called "the staff of life," is now enriched and is more nourishing than ever. In SCHWENK'S ENRICHED BREAD you get all the benefit of the vitamin B1, also the pellagra-preventative vitamin, and iron of bread made with average whole wheat flour.

Schwenk's Bread
FRESH DAILY — AT YOUR GROCER'S.

$100,000—TO LOAN
ON
A mortgage plan
as easy
as
A-B-C
A long time to pay
B y figuring interest on monthly balances only
C ompletely paying for your home within a definite period.
PHONE 4320 or DROP A POSTAL FOR FULL PARTICULARS
SAVINGS & LOAN ASSOCIATION
OF KINGSTON
267 WALL ST.

Flashes of Life Sketched in Brief

(By The Associated Press)

Richmond, Va.—It was 70 below or thereabouts in the Antarctic on January 10 when Theodore A. Petras, a member of the Byrd expedition, mailed a postcard from the base at Little America to a Richmond supper club requesting reservations for a family reunion.

The night the master technical sergeant picked for the affair, May 28, was the hottest of the year in Richmond with a maximum of 98 degrees.

Birdied

Oakland, Calif.—A small bird pulled the lanyard of a miniature cannon in a hotel floor show. That was part of the act, but what followed wasn't.

So testified William B. Olsen who was awarded $1,500 damages against the Paramount Hotel Corporation.

The powder and wadding struck him in the face.

Fishing Excuse

Kansas City—Chester W. Seiglar's frank admission that his thoughts were on fishing won him exemption from jury service.

"I just couldn't sit here and hear the evidence impartially and think about those fish in Minnesota," he told the court.

Circuit Judge John F. Cook agreed the excuse was "a frank one," but quickly added that his decision was not to be taken as a precedent.

Rough Roster

Jerseyville, Ill.—Charles Terry didn't know his prize rooster was a rat killer when he sold it to Gordon Cary.

But when Cary informed him he found a dead rat in the champion rooster's pen with its head picked full of holes Terry decided the game bird was mighty valuable. So—he repurchased him.

Contract Ceremony

Jacksonville, Ill.—It's always a big moment when a new teacher signs her first contract and for Miss Roberta Butler, MacMurray College senior, there was an added thrill.

Her boss-to-be, Superintendent Johnson of Payson Community High School, is a licensed pilot and flew the contract to her for initialing.

NEW HURLEY

New Hurley May 28—Mrs. Earl DeWitt of Gardiner was a caller in this place Sunday.

The Rev. and Mrs. Frederick Shield of Ridgefield Park, N. J., were week-end visitors at the home of Mrs. Shield's parents, Mr. and Mrs. George VanWyck.

Theodore Cocks of New Rochelle was a week-end visitor at the home of his sister and family, Mr. and Mrs. Valentine Garrison.

Mrs. Roy Denniston attended a bridal shower given Miss Marion DuBois of Gardiner at the home of Mrs. Clifford Hoppenstead Saturday afternoon.

Mr. and Mrs. John C. Cocks and Mrs. Cock's parents, Mr. and Mrs. Tudor of New York were dinner guests at the home of Mr. and Mrs. N. T. Cocks Sunday.

David Wilkin, who has been spending five weeks with his grandparents, Mr. and Mrs. Benny Langwick in New Paltz, returned to the home of his parents, Mr. and Mrs. Crosby J. Wilkin Sunday.

Mrs. Martha Whitmore of Plattekill spent Sunday at the home of her brother and sister-in-law, Mr. and Mrs. Edward Powell.

Mrs. C. B. Wright of Ireland Corners, Miss Myra Wright and Miss Betty Jenkins of New York were callers in this place Sunday afternoon.

There was a large crowd at the Smorgasbord supper held at the New Hurley Reformed Church Hall Wednesday evening of last week and the net proceeds amounted to nearly $45.

Japanese Missions will be the subject for Missionary Sunday next Sunday in the New Hurley Sunday School. Mrs. Wilbur VanWyck will lead the service in the Adult Department, and Mrs. Edward Humphreys in the Junior Department. There are classes for all.

The Ladies' Aid Society will meet at the home of Mrs. John W. Tysee Wednesday afternoon June 4 at 3 o'clock.

Children's Day exercises will be held in the New Hurley Church, Sunday, June 8, at 10:30 o'clock. If there are parents who desire to have their children baptized that day, they are requested to notify the pastor the Rev. John W. Tysee as soon as possible.

Some from here attended the Wallkill Reformed Church Sunday morning. Dr. J. A. Thurston occupied the pulpit.

Miss Rita Dolan, who is spending some time with relatives in Woodbourn is visiting at the home of her mother and grandmother, Mrs. Myra Dolan and Mrs. Low in this place.

Handout Comes Home To Roost

Dunn, N. C. (AP) — Restaurateur L. L. Coats, runing for county commissioner, spent election morning passing out cards soliciting votes and then returned to his cafe. Awaiting him was a nice stack of the pasteboards bearing the words "free meal" on the back, and all nicely sorted in the debit section of the cash register. Clerks said they assumed their boss had distributed them, reported some of the diners stuck him for as much as a dollar.

There are about 65,000 taxicabs in operation in the United States.

Do you know where to buy GOOD GIN cheap?
EMPIRE Liquor Store
600 B'WAY PHONE 3165

METTACAHONTS

Mettacahonts, May 28 — The Willing Workers Club will hold a Strawberry Social at the Mettacahonts Hall, June 18, from 6:30 o'clock until all are served. The public is invited.

The Willing Workers Club will meet with Mrs. Edsel Osterhoudt June 11, at 2 o'clock.

Mrs. Archie Davis of Whitfield will entertain the Card Club June 4.

Miss Myrtle Kelder of Modena is visiting relatives in this place.

Mrs. Leroy Kelder has been visiting her sister in New York.

Mr. and Mrs. Franklin Kelder and daughter spent the week-end with Mr. and Mrs. Floyd Kelder and family of Millwood.

Mrs. Ella Wood spent Sunday with Mr. and Mrs. Charles Bell and son of Kerhonkson.

Eleanor Carl, daughter of Mr. and Mrs Edward Carl of Accord spent the week-end with Mr. and Mrs. Jessie Osterhoudt and Mr. and Mrs. Harry Osterhoudt.

Mr. and Mrs. Edward Carl and son, Glen of Accord accompanied by Miss Olive Osterhoudt spent Sunday with Herman Osterhoudt of Fort Devens, Mass.

Mrs. Birdella Depuy has returned home after spending two weeks with her children in Poughkeepsie.

Miss Stella Markle is ill at her home with a severe cold.

Benjamin Quick entertaned his cousin, Charles Christian, and a friend of Connecticut over the week-end.

Mr. and Mrs. Harry Osterhoudt entertained friends from Ellenville Wednesday evening.

Mr. and Mrs. Joseph Guardi and Mrs. Benjamin Burger called on Mrs. Guardi's sister of Wurtsboro Sunday evening.

SAMSONVILLE

Samsonville, May 28— Mr. and Mrs. H. E. Keator and son, spent Sunday visiting friends at Neversink.

Mrs. Carl Remmler of Bayonne, N. J., is spending a week as the guest of her mother, Mrs. Mary Moore.

Mr. and Mrs. H. Carleton Locke were the guests of honor at a party given by Willing Workers in the Samsonville Hall May 9. This party was given in honor of their recent marriage. Mr. and Mrs. Locke were presented with a beautiful blanket from the Willing Workers. The bride was presented with a wedding cake and lovely refreshments were served.

The Willing Workers Society is planning its usual July 4 celebration. Supper will be served and a happy day is promised everyone. More particulars will be given later.

Mr. and Mrs. Floyd Brown spent Sunday with Mr. and Mrs. Ross Brown of Modena.

Mr. and Mrs. D. C. Van Etten spent Sunday with friends at Prattsville.

Mrs. Percy Jeffs was a Kingston shopper Saturday.

Floyd Barringer has accepted a position on the construction job in Lackawack.

Kenneth Kunkle, who is employed in Alonzo Haver's garage has been called to report for army duty.

Mrs. Delia Van Etten, who has been spending some time as a guest of Mrs. Arthur Barringer has been called home by the serious illness of her father, Horace Diamond.

The world's longest undersea tunnel, stretching nearly five miles from Shimonoseki to Maoji, in Japan, for a railway is nearing completion.

Workers Warned Not to Wander Around Country

Albany, N. Y., May 29—Warning all workers against wandering aimlessly around the country in search of employment, Milton O. Loysen, Executive Director of the Division of Placement and Unemployment Insurance, State Department of Labor, today announced that the New York State Employment Service has already arranged local office interviews for thousands of New York State workers with representatives of out-of-state defense industries.

"We make every effort, of course, to place New York State workers in or near their own communities," said Mr. Loysen. "Not for a moment will we tolerate any raiding of the state's labor reserve. However, when it is impossible to find a job for a man in this state, working through the United States Employment Service, we arrange interviews for out-of-state employers who can put men to work immediately.

"In this manner we save applicants the expense, the time and the disappointment of haplessly pursuing the will o' the wisp of employment. Aimless wandering, stimulated by vague reports and wild rumors, gets workers nowhere. They may be needed in one particular section and at the same time be travelling in the opposite direction. Such situations slow down our defense effort and cause the worker unnecessary hardship.

"According to the Connecticut State Employment Service, 2,000 migrants-'defense boomers' from all over the country—are drawn each month to Bridgeport's expanding defense industries. A few are hired and the rest are turned away jobless—many with resources exhausted by their travels. The same holds true in many other states where industry is undergoing expansion.

"Through the United States Employment Serivce," continued Mr. Loysen, "any State Unemployment office in the country, unable to secure workers in its own locality, requests other offices to canvass their communities for applicants who meet employers' specifications. Since New York State is known to have many workers wanted for hard-to-fill jobs, hundreds of calls have been relayed to upstate cities, as well as to the Metropolitan area. As soon as a local office has arranged to assemble the necessary number of applicants, a representative of the employer goes there and interviews them with the aid of the staff of the Employment Service. To be called in for an interview, of course, a worker must be registered with the service. We can't, obviously, call in people we've never met. That's why I sincerely urge everyone who is unemployed to register with the Service immediately, if they haven't already done so."

Mr. Loysen cited an instance of large scale interviewing of this type, now being conducted for a West Coast aircraft manufacturer. Some time ago this employer contacted the Metal Trades Placement Office in New York City, which immediately placed six plasterers. Follow-up orders came in for workers in thirteen different aircraft occupations, and the number of these varied job classifications was later increased to 30.

The State Clearance office arranged for interviews in Buffalo, Syracuse Rochester, Binghamton, Niagara Falls and Albany. Offices were notified what skills were wanted. They called in all available applicants for interviews by company representatives on scheduled dates. Thus far, 530 job-seekers have been interviewed.

Mr. Loysen also called attention to an order which the Michigan State Employment Service cleared with New York State. The order called for tool designers and mentioned, in particular, the city of Syracuse where it was known tool designers were registered for work. The Syracuse office called in qualified applicants, as well as persons who had responded to an advertisement placed by the employer in Syracuse papers. Interviews were conducted in the Syracuse office of the Employment Service and arrangements were made for further recruiting in Utica and other offices in that section of the state. Several placements have already been verified from this source. It is expected that scores of others will soon be reported.

Another interesting contact was recently made by the New York State Service through the Connecticut State Employment Service, according to Mr. Loysen. It seems that a Connecticut boat building concern had an arrangement of long standing with a local office of the Connecticut agency to handle all its job interviewing. This firm used a form letter directing all applicants to the public employment office. When the firm was awarded a defense contract, letters of application began to arrive from other states. The same form letter was sent these applicants, telling them to report to the Connecticut office. Alarmed at these instructions which involved expensive travel, out-of-state residents consulted their local employment offices. As a result, the New York State Clearance office arranged with the employer to interview locally all applicants who had responded from New York State. To date, the employer has interviewed applicants at the Metal Trades office in New York City, and has arranged for other applicants to meet him in Rochester. He is particularly in need of welders and ship workers.

As further concrete evidence of what can be done along this line, Mr. Loysen mentioned a Massachusetts ship-building concern which sent a representative to the Metal Trades office, New York city. The representative spent a week interviewing shipfitters and other workers. He hired a number of ornamental iron workers, whom he proposed to train as ship fitters. After this first visit, he took a bus-load of men back to a town near Boston. Additional men who were unable to leave with the first group have since been sent to the firm. These include six more ship fitters.

"This 'pooled interview' technique for finding workers to fill defense jobs," concluded Mr. Loysen, "is indicative of the increasing cooperation between workers, employers and the nation-wide chain of State Employment offices coodinated by the United State Employment Service. It makes haphazard methods of looking for work unnecessary and prevents needless and wasteful migration of labor. It also shows that the New York State Employment Service offices are adapting themselves to the emergency pattern of national defense.

Police Lean English

Historic Puebla City, Mexico is courting more American tourist business, by sending its traffic policemen to shool to learn English. They are studying the idiom of the United States and the British Empire one hour a day. Those becoming most proficient will receive higher pay.

CORNS
To relieve pain, lift shoe pressure and remove corns—get these soothing, cushioning pads.

Dr Scholl's Zino-pads

Complete Selection of Fine Domestic and Imported
WINES and LIQUORS
★ ★ OPEN MEMORIAL DAY ★ ★
LEN'S LIQUOR STORE
540 ALBANY AVE. FREE DELIVERY. PHONE 2825.

New Beauty Extra Space
CROSLEY REFRIGERATORS
Prices Start at $109.95
Drop in Our Showroom and See the CROSLEY—No Obligation
LIBERAL ALLOWANCE FOR YOUR OLD REFRIGERATOR.
KOLTS ELECTRIC SUPPLY CO.
526 BROADWAY PHONE 3375 KINGSTON, N. Y.
"Below Low Cost—Above High Quality"

2 NICKELS A DAY
KAPLAN
FURNITURE COMPANY
14 E. STRAND DOWNTOWN TEL. 755
KELVINATOR
2 NICKELS A DAY

Buy this easier way!
NO MONEY DOWN!
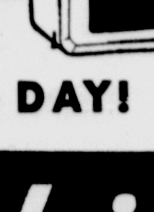
ONLY 10 ¢ A DAY!
FULLY-FITTED 6 9/10 CU. FT. Frigidaire

Here's the Simple Meter-Ice Plan
1. Come in and select your new 6 9/10 cu. ft. 1941 Frigidaire today.
2. We will deliver and install it with no down payment.
3. Deposit at the rate of only 10 cents a day in the handy meter.
4. Once a month a representative will call and collect your deposits.
5. When payments are completed, meter will be removed and you will be mailed a bill of sale.
1941 MODEL L-6
Only $134.75
Nothing else to do! Come in Now!
Herzog's
Phone 252

"WHAT YOU DOIN', MOTHER?"

"SAVING NICKELS, DEAR!"
"It's just like you save pennies in your penny bank for something you want. You see, your father and I wanted a refrigerator and we thought we couldn't afford to buy one. Then we read about the Daily Savings Plan . . . how we could have one by saving only TWO NICKELS EACH DAY.
"So, that's what I'm doing—paying for our refrigerator by saving nickels in this little bank."
AT LOCAL DEALERS' STORES
ask about the Daily Savings Plan. Select the refrigerator you want. Have it installed at once and pay for it, as you use it, with nickels. No down payment, either!
Get your daily news through "Central Hudson Family News"
WGNY . . 8:45 A. M.
WKNY . . 12:00 Noon
WKIP . . 1:30 P. M.
CENTRAL HUDSON GAS & ELECTRIC CORPORATION

SOCIAL ACTIVITIES

SOCIETIES • CLUBS • PERSONALS

Local Group Visits Soldiers

The Misses Margaret Shortell, Sadie Zoda, Anita Lund, Mrs. Edwin Bock and Mrs. Robert Finkle of this city motored to Fort Bragg, N. C., to visit Private First Class R. Finkle, Private C. Bock and C. Van Voorhis, who are stationed there. While at Fort Bragg they also visited Privates Leo Prusak, Al Perry, E. Bartroff, Ed Albright, Ray Cwill, Jack Murphy, J. Abdallah, Donald Bolin, Ray Mitchell, Christopher Bauer and Private First Class A. Guess. From Fort Bragg, N. C., the Misses M. Shortell, Sadie Zoda, Mr. and Mrs. R. Finkle and Private Charles Bock motored to Fort Benning, Ga., to visit Private Joseph Zoda.

Letters from friends

"'Tea toper' likes McCormick Tea iced"

"As a confirmed 'tea toper' of many years standing (at least 6 cups daily), I consider myself a good judge of tea. Hence I recommend McCormick Tea for hot and iced tea. It used to be, lured by advertising or curiosity to sample something different, I'd purchase other brands; but long since I decided there was no use 'shopping around' because I was never satisfied. So now I say McCormick to the grocer and know I won't be disappointed."—MISS ANNIE J. GREGG, La.

Packed in flavor-tight orange metal cans—all sizes and in tea bags. Get some today and TASTE THE DIFFERENCE.

And for better cooking—ask for McCormick "McCorized" Spices and McCormick Extracts

NEW BODY BEAUTY FOR WOMEN

with

ROYAL REDUCEVAC

A new method of weight reduction . . . body beautifying . . . Slenderizing. No dieting, no exercise, no drugs. Drop in and let us show you . . . how to attain more beauty

Permanents $5.00 Up
Items 50c

Margaret Anne Shop

241 Wall St. Phone 272

At College Ball

MISS ARLENE FREDENBURGH

Miss Arlene Fredenburgh, freshman at the College of St. Rose, Albany, is pictured at the annual Cotton Ball sponsored by the sophhomore class. Miss Fredenburgh, who lives at 116 Wall street, this city, has been active in dramatics and athletics at the Albany college.

"Boomerang" on Sunday

"The Boomerang," a two-character spoken drama revealing both the inside and the outside of a great economic problem facing America today will be presented by Judge and Mrs. M. C. Summers of La Verne, Calif., Sunday, June 1, in the Clinton Avenue Methodist Church at 2:30 o'clock.

This sermon in dramatic form has been proclaimed by critics as the "Uncle Tom's Cabin of the Liquor Traffic." Judge Summers, former prosecutor and founder of the court of general sessions of St. Louis, Mo., is one of America's writers and lecturers on economic topics and financial laws. Mrs. Summers is a nationally acknowledged authority on child welfare, writer and director of religious pageantry. They come highly recommended by both the state Woman's Christian Temperance Union and the National Safety Council. A free will offering will be taken.

Bridal Gowns to Be Displayed

The public is invited to attend the Bridal Festival sponsored by the Ladies' Aid Society of the Katsbaan Reformed Church Tuesday, June 3, at 2:30 o'clock on the parsonage lawns. In the event of inclement weather, the festival will be held in the church. A silver offering will be received.

More than 30 wedding gowns will be modeled in the wedding gown parade ranging in dates from 1784 to 1941, including gowns loaned from Kingston Catskill, Saugerties, Palenville and Woodstock as well as Katsbaan. Music will be featured with solos by Rolland Heermance of Saugerties.

Wiltwyck Women Have Mystery Golf Tournament on Wednesday

Women golfers at the Wiltwyck Golf Club held a mystery tournament on Wednesday followed by a picnic luncheon on the porch of the club house.

Awards for the tournament were made as follows: Mrs. Ray LeFevre, most lost balls in water; Mrs. V. J. Andretta and Mrs. Reynold Becker, fewest strokes on No. 3; Mrs. Isaac Trowbridge, fewest putts; Mrs. Stanley Hankinson and Mrs. Trowbridge, fewest strokes on No. 7; Mrs. Trowbridge, lowest score for nine holes; Mrs. Charles Burnett, low score for No. 6; Miss Verna Monahan, high score for nine holes.

Next Wednesday at 9:30 a. m. the club will begin its regular tournaments and luncheons as weekly Ladies' Day events. Reservations for the luncheon are to be made in advance. Hostesses for the day will be Mrs. John Wilson and Mrs. John Hall.

Former Resident to Wed

New York, May 28 (Special)—A license to wed was issued at the Marriage License Bureau here today to Walter Remiszewski, formerly of Kingston, now of 263 East 78th street, New York, and Miss Marie Steinhauer of 319 East 93rd street, this city. The couple said they would be married in the Church of Our Lady of Good Counsel in New York on Sunday. Miss Steinhauer was born in New York, the daughter of Mr. and Mrs. George Steinhauer. Her fiance is a native of Kingston.

Speakers at Pilgrimage

The New York State Officers Club, Daughters of the American Revolution, made its annual pilgrimage on Wednesday to the grave of Margaret Corbin, revolutionary heroine, in the United States military cemetery at West Point, over 30 attending. Mrs. Alton Brooks Parker of Esopus was chairman of the day. She gave a brief history of Margaret Corbin, who was wounded at the Battle of Fort Washington when she continued to fire the cannon in charge of her husband, John Corbin, after he was killed, and for the rest of her life was a pensioner of the United States government.

Col. Bukema, professor of history at the U. S. Military Academy, gave the address of the day and the chaplain, the Rev. H. Fairfield Butt, 3rd, gave the prayer and benediction. Mrs. Stanley T. Manlove, New York state regent, D.A.R., placed the wreath; Mrs. Louis A. Gillet, president of the club, gave greetings and Mrs. Charles White Nash, a founder, read a suitable poem.

Fulton-Heard

Miss Mary Jeanette Heard, daughter of Mr. and Mrs. Harry Heard of Orlando street, and Wilbur Fulton, son of Mr. and Mrs. Robert Fulton of Port Ewen were united in marriage at 3 o'clock Sunday, May 25, at the Evangelical Lutheran Church of the Redeemer by the Rev. Russell S. Gaenzle. Professor Richens was at the organ.

The bride, who was given in marriage by her father, was dressed in white georgette with a shoulder-length veil, carrying a shower bouquet of white roses and sweet peas. Mrs. Beatrice Dunbar was her sister's matron of honor and wore a pink taffeta gown with pink accessories. She carried a bouquet of pink roses and blue delphiniums. Raphael Van Aken of Port Ewen was the best man. Ushers were Theodore Blanckschan, George Dunbar and Thomas Heard.

Following the ceremony, a reception for 45 guests was held at Crantels' Hotel. The couple left for a wedding trip to New York city and Niagara Falls. They will reside in Rochester.

Club Notices

Daughters of America

Mrs. Ira A. Burgher, district deputy of district No. 6, Daughters of America, state of New York, announces that a meeting will be held Tuesday evening, June 10, in Mechanics' Hall at 8:30 o'clock. State councillor, Mrs. Grace D. Simpson of Otisville, and her official staff will make their official visit at this time. A banquet will be held in the Church of the Comforter hall at 6 o'clock. Reservations must be made not later than Thursday, June 6, with Mrs. Leah Jones, telephone 1761-W, or Mrs. Burgher, telephone 2884-M. All members of the Daughters of America are invited to attend the banquet and district meeting. The business meeting of Vanderlyn Council will be held at 2 p. m. Tuesday, June 10.

Legion Auxiliary

All American Legion Auxiliary members of Kingston unit, 150, are requested to meet at the Governor Clinton Hotel Friday morning at 9:45 o'clock for the special Memorial Day service at the hotel.

Benedictine Alumnae

The annual alumnae Mass and communion breakfast of the Benedictine Hospital Alumnae Association will be held at the Benedictine Hospital Sunday, June 1. Mass will be celebrated at 8 o'clock. Reservations for the breakfast must be made by Friday with Mrs. Mary Cashin, R. N., telephone 3816, or Miss Helen Martin, R. N., telephone 1067.

Card Parties

St. Ursula Party

All those planning to attend the afternoon card party at the garden party held June 5 at St. Ursula's Academy are asked to bring their own cards.

St. Ursula Mother's Association Lists Garden Party Events

The list of events for the garden party Thursday, June 5, at the Academy of St. Ursula, sponsored by the Mother's Association, includes a card party in the afternoon beginning at 2:15 o'clock, movies at 2, 3, 4, and 5 o'clock, the pony ride, beginning at 3 o'clock and the buffet supper which will be served from 5:30 on.

In the evening there will be a card party beginning at 8 o'clock with bridge, pinochle, Chinese checkers, euchre and other games in play. Reservations for the card parties may be made with Mrs. J. E. Conway.

Committees in charge of the card party are Mrs. Raymond E. Craft, honorary chairman, Mrs. Howard A. Lewis and Mrs. Charles O'Reilly, general chairman.

Assisting Mrs. Conway in the afternoon card party arrangements are Mrs. Edward H. Remmert, Mrs. J. E. Phelan, Mrs. Arthur Colligan, Mrs. Allen Baker, Mrs. E. B. Loughran, Mrs. W. E. Strong, and Mrs. Edward Cowdrey.

There will also be many attractive booths, among them the candy and flowers in charge of Mrs. Francis E. O'Connor, Mrs. Frederic W. Holcomb and Mrs. Kenneth Kukuk; a doll booth, of which Mrs. Howard A. Lewis is chairman, assisted by Mrs. B. Chester and Mrs. Hubert Brink and a children's booth, in charge of Mrs. Frederick Carr assisted by Mrs. William Dwyer and Mrs. Charles O'Reilly.

Many tempting dainties will be sold at the booth of which Mrs. William Burns and Mrs. Michael Altamari are co-chairmen. They are aided by Mrs. Thomas Ambrose, Mrs. Ray Deyo, Mrs. James Geary and Mrs. T. J. Donovan.

For mothers who want to bring their children, Mrs. Thomas F. Crowley and Mrs. Victor Ruzzo have prepared a playland where all kinds of games and toys are ready to amuse the little ones. This committee consists of Mrs. J. E. Phelan, Mrs. Frank Law, Mrs. Edward McCaffrey and Mrs. John Weiss.

The alumnae will have a booth in charge of Miss Flaherty. A committee consisting of Mrs. Christopher Tierney, Mrs. Flaherty and Mrs. Patrick McManus will have many beautiful religious articles for sale.

Miss Margaret O'Sullivan, occupational therapist at the Ulster County Tuberculosis Hospital will sell the articles made by the patients.

The supper committee consists of Mrs. John B. Krom, Mrs. Kenneth H. Le Fever, Mrs. John N. Cordts, Jr., Mrs. John Van Gonsic and Mrs. Bernard Forst.

For those who come in the evening, Mrs. Julia Kane has planned a card party. She will be assisted by Mrs. John Weber, Mrs. Christopher Tierney, Mrs. R. Fredenburgh, Mrs. Cornelius Heitzman, Mrs. J. Garavan, Mrs. Peter Camp, Mrs. T. Purvis, Mrs. G. Drulette, Mrs. M. Keating and Mrs. J. H. Sanglyn.

With all these various things planned the visitors to the garden party at the Academy of St. Ursula are assured an enjoyable time while they are supporting a worthy cause.

Personal Notes

Mr. and Mrs. Walter Perret of Lake Katrine have as their week-end guests, Mr. and Mrs. M. Phelps Wall of Branford, Conn.

Miss Olive Clearwater and Miss Ruth Hogg, sophomores at Hartwick College, are spending the holiday week-end with Miss Clearwater's mother, Mrs. Catherine M. Clearwater of Hurley.

Mr. Frank W. Thompson of 256 West Chestnut street, Mrs. Copeland Gates of Lake Katrine and Mrs. C. Ray Everett of 24 Delta Place are spending several days visiting relatives in Maryland. On their return they will be accompanied by Robert Everett, a student at Duke University.

Miss Sarah DeWitt of New York city is spending the week-end at her home in Hurley.

Dr. and Mrs. John Olivet of Washington avenue are spending the week-end in New Jersey.

Mr. and Mrs. Hollister Sturges, Jr., of New York city are holiday week-end guests of Dr. and Mrs. Herbert Johnson of Green street.

Miss Betty Shea of New York city and Miss Hortense Terry of Philadelphia, Pa., are holiday guests of Dr. and Mrs. Edward F. Shea of Stone Ridge.

Mr. and Mrs. Theodore Peck of Hurley have as their guests for the week-end, Miss Ora Kappes and Donald Dohrman of New York city.

Dr. and Mrs. Edwin F. Fassett of Pearl street are entertaining as their house guests for the week-end, Mr. and Mrs. Leonard J. Dibble of Bronxville.

Miss Augusta Vanderveer of New York city is a holiday guest of her parents, Mr. and Mrs. Joseph Vanderveer of Emerson street.

Mr. and Mrs. Walter J. Ulmer of Mt. Vernon will be the Memorial Day and week-end guests at the home of Jay Terry and Miss Elizabeth Terry of Albany avenue.

Miss Janet Betz of New York city will arrive on Friday to spend a 10-days' vacation with her parents, Mr. and Mrs. Gerard Betz of Pearl street.

Dr. and Mrs. Mortimer B. Downer of 55 Fair street left today to spend the week-end at Blue Mountain Lake in the Adirondacks.

Temple Emanuel Services

Services will be held in Temple Emanuel on Friday evening, May 30, at 8 o'clock. Rabbi Bloom will speak on the theme, "The Challenge of Memorial Hour." Saturday morning youth services will be held at 10 o'clock. A Shabuot (Feast of Weeks) service will be held on Sunday morning, June 1, at 10 o'clock. The service will be conducted by the young people and Rabbi Bloom. The Thursday evening discussion group will meet at the rabbi's home at 8 o'clock tonight.

Gov. Clinton Hotel

DECK TERRACE NOW OPEN

Come and enjoy your meals on the open air deck terrace, overlooking the Catskills and our Colonial Garden.

DINNER *at the* **FONTAINEBLEAU**

BEARSVILLE ROAD — WOODSTOCK

Will be a Holiday Pleasantry for you and your guests.

WE OFFER—

CAPON BARBECUE — CREPE FONTAINEBLEAU as a feature of our FULL COURSE DINNER for $1.25

SERVED EITHER ON OUR PICTURESQUE OUTSIDE TERRACE or in the REFRESHING, RUSTIC ATMOSPHERE of the DINING ROOM.

You'll Want to linger for full enjoyment of this restful, pastoral spot which is

WOODSTOCK *AT ITS BEST*

COME TO THE ENGLISH VILLAGE FAIR

JUNE 2 - 3 - 4

on the grounds of

ST. JOHN'S EPISCOPAL CHURCH

LAWN BRIDGE—Monday Afternoon.

ORIENTAL DINNER—5:30 Monday evening.

FASHION SHOW (Costumes old and new)—Tuesday Evening.

CHILDREN'S DAY—Wednesday—Pageant and Dances in the afternoon.

CASHIN'S DANCING SCHOOL—Wednesday evening.

Fair Continues 2 p. m. to 10 p. m.

Booths of all kinds. Refreshments.
Fun and Recreation. Special Attractions.

MACY COSMETICS
MACY PRICES
BONGARTZ Pharmacy
358 BROADWAY

Casual Frock Has Novel Yoke

Marian Martin
PATTERN 9734

You'll win the praise of your family and your "public" whenever you appear in this delightful shirt-frock! Marian Martin has planned Pattern 9734 to give a nonchalant, youthful effect, yet she has carefully maintained its gracious, womanly quality. There are so many new and smart notes. First, notice the engagingly shaped matching or contrasting yoke that curves down into a deep U at the center. Very different; very flattering to your bustline! Next, see the gently rounded revers that turn back to form a V-shaped neckline. You might prefer the simple, round neckline version—it's so becoming. The nicely hanging skirt shows one smart front panel. Short, long or three-quarter sleeves are included.

Pattern 9734 may be ordered only in women's sizes 34, 36, 38, 40, 42, 44, 46, and 48. Size 36 requires 3¼ yards 39 inch fabric.

Send FIFTEEN CENTS in coins for this MARIAN MARTIN pattern. Be sure to write plainly your SIZE, NAME, ADDRESS, and STYLE NUMBER

Summertime means high time to order the Marian Martin Pattern Book! It's one of the most complete, well-balanced collections of dressmaking designs available, with real inspiration from cover to cover. Cottons for at-home and vacationing...lettuce-crisp prints...smart sports, travel and dress-up wear...cool outfits for everyone. And each style is easy to order in a simple-to-use pattern. Send NOW! Book is just FIFTEEN CENTS. PATTERN FIFTEEN CENTS BOOK AND PATTERN TOGETHER, TWENTY FIVE CENTS.

Send your order to Kingston Daily Freeman, Pattern Department, 232 W. 18th St., New York, N. Y.

Good Taste Today

By Emily Post

(Author of "Etiquette," "The Personality of a House," "The Blue Book of Social Usage," etc.

Children's "Uncle" and "Aunt" To Parents' Intimate Friends May Be Nice If It's Not Overdone.

There is a wide difference of opinion about the propriety of teaching a little child to call the friends of his parents "uncle" and "aunt." On this particular question of my own feelings are very definitely middle of the road. On occasion I like the practice very much; when it is overdone I think it in very bad taste.

If both parents of the child have many brothers and sisters, then make-believe relatives must be few—or none. But if a child has no real uncles or aunts, then make-believe relatives are to be cherished. In every case I think it important that make-believe relatives be very intimate friends of the parents.

By "overdone" I mean to add to an already great number of real uncles and aunts, and especially to add a mixed collection who care very little about the child. But I do agree with many mothers who think it sounds disrespectful to let their young children call their friends by their first names. (On the other hand, when the friends **tell** the children to do so, then no objection can be made in such cases).

One mother's letter tells me today: "It is one thing to say letting our two little ones call my friends Sally and Bob shows lack of respect for which my husband and I would be criticized, and another to know what to tell them to say. We've begun to teach our older daughter, aged two, to call our friends 'uncle' and 'aunt' and have just made the startling discovery that my sister-in-laws are resenting this. Two of my oldest friends are not only as near to me as real relatives could be but just as near to our babies as any real aunts. I can't bear to push them away and have them called Mrs.

In your case, if these two friends want to be called "aunt" and you have no sisters, then I see no reason why they should not take their places. But if you have sisters then why not help your little girl to make up a pet name of her own for these best friends, the sort of names children all make up if given any encouragement. As a matter of fact, it is usually a first name in baby talk. But instead of learning in time to say it clearly, it is purposely kept unintelligible. But to all your general friends, they should be taught to say "Mr." and "Mrs."

A Wrist Bouquet

Dear Mrs. Post: Instead of pinning on a corsage—which might quite possibly mark my dress—would a wrist bouquent be permissible? I'm not wearing a bride's dress and veil, and have chosen a dress out of which I hope to get a lot of wear after the wedding. Naturally I don't want to ruin it at the start.

Answer: If you like it, it would take the place of a corsage. By wrist bouquet, I hope you mean one of sufficient size to be effective and fastened against your wrist and not a small bouquet merely hanging from your wrist by a ribbon.

(Released by The Bell Syndicate, Inc.)

Emily Post's two booklets, "Te Etiquette of Weddings," and "The Etiquette of Letter Writing," really belong in every home. Send for them, enclosing ten cents for each one. Address Emily Post, c/o the Kingston Daily Freeman, P. O. Box 75, Station O, New York, N. Y.

DAILY MENUS

By MRS. ALEXANDER GEORGE

Menu For Breakfast

Fresh Berries
Ready-to-Serve Wheat Cereal
Cream
Scrambled Eggs Coffee
Cinnamon Buns

Menu For Luncheon

Fresh Vegetable Salad
Tropical Bread and Butter
Chocolate Pudding Coffee

Menu For Dinner

Browned Fish Steak
Cabbage Relish Salad
Creamed Potatoes and Asparagus
Bread Plum Jam
Rhubarb Betty Hard Sauce
Coffee

Tropical Bread (One Loaf)

3½ cups flour
2/3 cup dark brown sugar
1 teaspoon soda
1 teaspoon baking powder
1 teaspoon salt
1 cup chopped prunes
1 tablespoon grated orange rind
½ cup chopped raisins
1 teaspoon cinnamon
1 teaspoon vanilla
1 egg, beaten
1½ cups sour milk (or buttermilk)
2 tablespoons fat, melted

Mix ingredients and pour into loaf pan lined with waxed paper. Let stand ten minutes and bake an hour in a moderate oven (350).

Rhubarb Betty

2 cups cubed bread
3 cups diced rhubarb
1½ cups granulated sugar
¼ teaspoon mace
⅛ teaspoon salt
5 tablespoons butter, melted
1 teaspoon grated lemon rind
1/3 cup boiling water

Mix ingredients and pour into buttered dish. Cover and bake 40 minutes in a moderate oven. Uncover and bake five minutes to brown.

DUCKY DRAKE SAYS

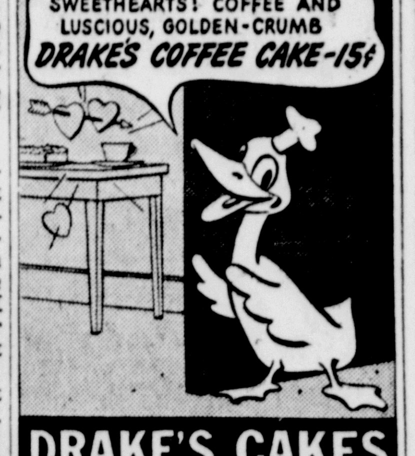

DRAKE'S CAKES
GUARANTEED FRESH

STERLY'S
"The House of Made-to-Order Fashions"
FUR REMODELING At Summer prices
744 Broadway Phone 3114

Normal School News

Spring Conference

The Spring Conference on Elementary Education held last week-end at New Paltz on Friday, and at Lake Mohonk on Saturday proved so popular and worthwhile that the Normal School has agreed to make it an annual affair. The dates for the 1942 Conference have been set for May 22 and 23.

The area included in the conference is made up of Westchester, Putnam, Dutchess, Columbia, Rockland, Sullivan, Orange, Ulster, and Greene counties, with a number of interested guests from Long Island. Some 400 grammar school principals, classroom teachers, and administrative officers attended the sessions.

Among those whose names appeared on the program and who took an active part in the conference were Principal James Lynch, East Kingston; Principal Stephen Hyatt, Kingston; Principal J. J. Finerty, Kingston; Principal Croswell Sheeley, Hurley and Principal Frank Meagher, Kingston. A large number of teachers and principals with Superintendent Arthur J. Laidlaw, attended the meetings.

Local Rabbi Elevated

At the recent conference of the Bureau of Jewish Instruction of Greater New York, an organization devoted to Torah-True Judaism and Americanism, Rabbi Bernard Gershuny, spiritual head of the Jewish Orthodox Community, of this city, was unanimously chosen as national chairman on religious activities. The Bureau of Jewish Instruction, founded in 1939 by a large group of sincere and dynamic religious youth leaders, has worked tirelessly to organize groups of Jewish youth who would properly understand and uphold the doctrines of our American way of life and who are faithful to the precepts and teachings of traditional Judaism.

INSIST ON *"Quick-Rinsing"* LATHER TO HELP SKIN STAY

Enticing

As thrilling as a facial, you'll say, when you feel Octagon Toilet Soap's rich, refreshing lather on your skin!

For the lovely, perfumed lather of this pure, creamy-white soap is *"quick-rinsing"* . . . leaves no irritating Soap-Film to "pull" or "draw" your skin.

Octagon Toilet Soap leaves your skin feeling gloriously *clean, soft, smooth!* No wonder your mirror reflects a more enchanting, more alluring you!

Use this exquisite soap for bath, too!

SAVE THE COUPON ON EVERY CAKE FOR VALUABLE GIFTS FREE

Only 5¢ a Cake

RIGHT NOW

is the time to purchase that new

SUMMER HAT

Whites & pastels in a style to suit everyone
Piques, Cocoanut, Milan Straws, Leghorns and all other popular materials.

$1.98 to $6.50

THE TERESA-ROSE HAT SHOP 3 MAIN STREET Opp. The Kirkland Hotel

Teresa G. Connor, Rose G. McCabe, formerly with Paris Millinery

So Smart—So Cool

She's come to us to have her tresses swept upward for coolness—rolled in long curls for smartness and harmony with all her summer fashions. Every hair style we devise is easy to manage too!

PERMANENTS . . . . $5.00 up
All Items 50c — Free Parking

IDEAL BEAUTY SHOP

W. H. Hicks Miss Inez Bush
16 Main St. Phone 183

June BRINGS ANOTHER

GREAT NEW FLAVOR!

in the new *Sealtest* PINT PACKAGE only 25¢

It's new—novel—marvelously delicious and refreshing. Made with creamy Sealtest Vanilla Ice Cream, with streams of luscious, sunny-sweet crushed plums all through it. Try this delightful new Sealtest creation *now*. It will be your favorite treat all during June. Ask for it at our dealers—either in bulk or in the new Sealtest Pint Package.

Olivets, Rogers' & Fro-Joy

Sealtest ICE CREAM

Sealtest, Inc. and this company are under the same ownership

Don't miss Rudy Vallee in the Sealtest Radio Show, Thursdays, 10 P.M., e.d.t., N.B.C. Red Network

Annual DUSO Track Meet at Stadium on Saturday Afternoon

Kingston Squad Is Rated as Favorite; Many Stars Ready

First Event Will Begin at 1 P. M.; Officials Say Many Records May Be Broken

The long-awaited DUSO track meet for municipal stadium will finally be held Saturday afternoon when teams from Kingston, Middletown, Monticello, Port Jervis, Newburgh and Ellenville start battling for the coveted honors. The largest turnout ever to witness a meet in this section is expected to jam the stadium about 12:30 o'clock in the afternoon.

At 1 o'clock the meet officially will get under-way with the javelin and from then on it will be a test for the top-notch teams of the DUSO circuit. On the basis of season records, the Maroon and White representatives, coached by G. Warren Kias and Loyrne Connick rate the nod in this annual get-to-gether of the track stars.

At Middletown last Saturday Newburgh Free Academy's strong track and field squad won the Orange county meet and this accomplishment gives the Goldbacks a decided chance to take the honors from the favored Maroon. It was a spirited group of Newburgh cinder trackmen that won for Newburgh and with the chips down this week, they might do it again.

Maroon Impressive

In all its meets this season the Maroon and White squad has been victorious and at the same time very impressive in their showing. The Kias-Connick forces have ripped through Middletown, Schenectady (Mont Pleasant), the Newburgh relays and Poughkeepsie. The local mentors have been busy at work this week in order to keep the squad in fine physical shape in hopes of bringing down the curtain with a spectacular finish.

As far as the records are concerned, that is, the official DUSO League records, Kingston has a great opportunity to break a number of them. Jack Fallon's continued expert showing in the broad jump has made him a distinct threat to the league mark of 22 feet, one and three-eights inches. Jack has been hitting around this mark all season and with a good day Saturday afternoon might clip this by a good margin.

Although he slipped a little last week agianst the Bridge City outfit Bill Ferguson might do a lot of business in his pole vaulting event. The mark stands here at 11 feet, three and one-eights inches. Bill is capable of doing this. The high jump will find Middletown and Monticello in a position to clip the present mark of five feet, nine inches. Newman and Vernooy are the possible record-breakers in this field event.

Ranich of Port Jervis will try to break the shot put mark of 43 feet. Heck of Newburgh hit 41 feet, five and three-quarters inches in the recent Orange county meet. Hype Healey of Kingston also stands a good inside chance of bettering the mark.

All Schools Set

In just about all of the events the former league marks will be in danger of being smashed by this group of talent from the six major schools of the DUSO League. All season long the various clubs have been performing in sensational style and it wouldn't surprise the officials too much if nearly every record went by the wayside after the meet Saturday afternoon.

Sparked by Jack Fallon, Bud Ellsworth, Buddy Gildersleeve, Bill Ferguson, Al Nussbaum, Al Myers and a number of other standouts the Maroon and White squad will present the No. 1 squad in the annual meet. Gildersleeve, a newcomer to the squad, might show a lot to the district fans as he shows his skill in the 100 and 200 yard dash. Both he and Fallon have been the main cogs for Kingston in these events since the season started. Donaldson, Kingston's ace miler, is another stalwart.

Middletown High will show two ace sprinters in Paul Stephens and Felice Barbone. These two defeated Bob Bowman and Maniscalco of Newburgh in the 100 yard dash of the Orange meet. Stephens also took the 220 event. Kingston appears rather safe in the half mile event with Dick Waltman as the standout runner. George Kohler, Vitek, Horan and Broas of the opposing schools didn't show up too well in that invitation meet. Waitman has been consistent in every meet he has appeared in.

Middies in Relay

Middletown's ace relay team of Halstead, Formissano, McGuire and Schild might also give Kingston unexpected opposition. The Middies clearly outclassed Newburgh and Port. Newburgh will be well represented in the field events by Danny Heck. Heck has won the shot and discus in recent attempts.

Following is the schedule of events: 1 p. m., javelin; 1:30, discus, pole vault and broad jump; and 220 low hurdles heat; 2, shot put; 100 yard dash at 2:15, heat; 2:30, mile; 2:40, 100 yard dash finals, and high jump; 2:50, 220 yard hurdles final; 3:25, 440 yard run; 3:25, 880 yard run; 3:45, 220 yard dash; 3:55, 440 yard relay. Officials have announced that they expect to run all events as scheduled.

Junior Softball

League Standings

	Won	Lost	Pct.
Clowns	5	0	1.000
Central	4	1	.800
Raichles	4	1	.800
Bruins	2	1	.667
M. J. M. All-stars	3	3	.500
Babcock's	2	3	.400
Troop 5	1	3	.250
Barmann's	0	5	.000
Gibson's	0	6	.000

Following is this week's schedule:

Friday, May 30—Block Park-Babcock's-Troop 5.

Saturday, May 31—Hasbrouck, Centrals-Clowns.

Saturday, May 31 — Barmann Park, Barmanns-Bruins.

Raichles—Bye.

Fights Last Night

(By The Associated Press)

Chicago—Tony Zale, 158¾, Gary, Ind., knocked out Al Hostak, 158¼, Seattle, Wash., (2), to retain N. B. A. middleweight title; Booker Beckwith, 170, Gary, Ind., outpointed Solly Kreiger, 174½, Brooklyn, N. Y. (10).

New Haven, Conn.—Angelo Radano, 136, Norwalk, Conn., outpointed Bobby (Poison) Ivy, 131, Hartford, Conn. (8).

IF IT'S SCOTCH
WE HAVE OVER 30 BRANDS
EMPIRE Liquor Store
600 B'WAY PHONE 3165

Texas Aces Expected to Shine For Home Folks in U. S. Open

AP Feature Service

There have been few golf championships in recent years that a Texan didn't win—or come close to winning. Four Texas stars—Ralph Guldahl, Byron Nelson, Ben Hogan and Jimmy Demaret—have all but dominated golf for four years. Starting June 5 these stars have a chance to shine in their own back yard. For Texas—Fort Worth—plays host to the National Open for the first time. Any of the four could win—Guldahl, 1937-1938 titlist; Nelson, 1939 champ; Hogan, current leading money winner, or Demaret, who won most 1940 tournaments.

BYRON NELSON

JIMMY DEMARET

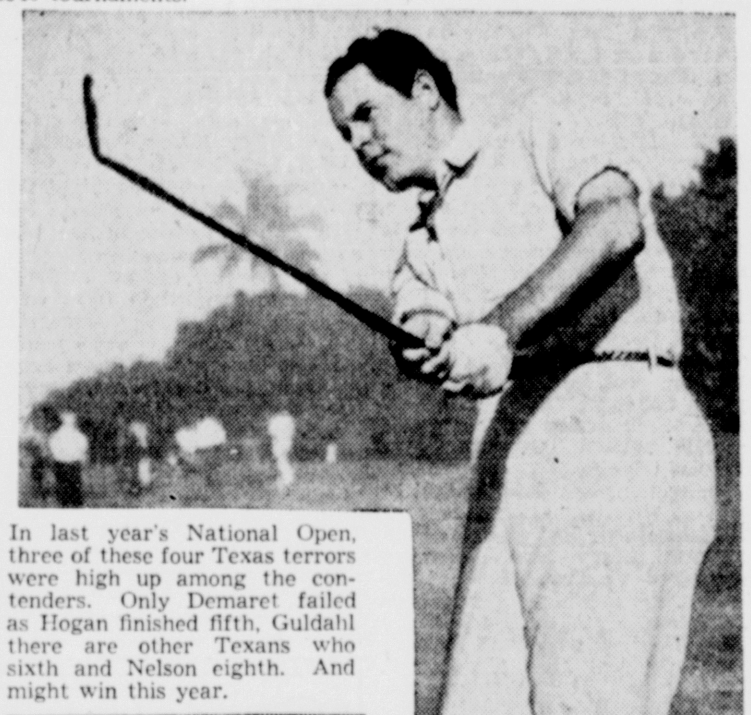

In last year's National Open, three of these four Texas terrors were high up among the contenders. Only Demaret failed as Hogan finished fifth, Guldahl there are other Texans who sixth and Nelson eighth. And might win this year.

BEN HOGAN

RALPH GULDAHL

Sports Roundup

By EDDIE BRIETZ

New York, May 29—Rumor foundry: The Brown front office is spiking stories Rick Ferrell will replace Fred Haney. They sounded off-key to start with since Haney tried for two seasons to get Ferrell on the club. . .And we suppose reports that some of the Reds aren't speaking to each other are just part of the gossip that always goes along with a slump. . .The Washington Boxing Commission says it paid Arthur Donovan $150 to referee Louis-Baer. Ray C. Alvis one of the promoters, says Donovan got a grand. Which is right, and if it's Alvis, who made up the difference?

Crashing the ".400"

Ted Williams of the Red Sox pounded that apple for a very neat .400 in his first 30 games. . . . Which led Mel Webb to sing as follows in the Boston Evening Globe:

This is the tale of Teddy the Great,
Who hits 'em early and hits 'em late,
Who's blazed away with his trusty bat
To the tune of a cool .400 flat.

Tramp, Tramp, Tramp

Hank Greenberg's outfit is marching 15 miles per day from Fort Custer, Mich., to Camp Forrest, Tennessee. . .Good crowds turn out at every stop. At one, signs were being carried around reading, "Here comes the army—and Greenberg". . .Ben Chapman says the reason Washington aired him was his $12,000 salary. Clark Griffith merely says, "We are still on the market for a hard-hitting outfielder". . .P. S.: Chapman closed at .255. . .Prof. Moe Berg, the linguistic coach of the Red Sox, interviewed Maurice Tillet (The Angel) and reports the Angel speaks the best French he's heard since he was in Paris several years ago. Moreover, M. Tillet struck Berg as a cultured and educated gentleman, even if he is uglier than Tony Galento.

Today's Guest Star

C. E. McBride, Kansas City Star: "Baseball brings strange switches. . .Dick Bartell, now on the Giants, finds himself teamed with Gabby Hartnett and Bill Jurges. . . .Bartell and Gabby didn't get along when Dick was with the Cubs. . .And in the old days when Bartell was a Giant and Jurges a Cub, they used to tangle every time they came together in a play at second base.

The Morning Line

Fort Worth bookies quote Craig Wood, Gene Sarazen, Jimmy Demaret and Ralph Guldahl at 15-1 in the National Open. Ben Hogan is 10-1. . .Zeke Bonura, bowling along at a sweet .400 clip for Minneapolis, predicts he'll be first basing in the majors before the season is over and there are plenty who will second the motion. . . The deal the Braves and Reds were trying to make didn't involve Max West, but called for Ernie Lombardi and Whitey Moore to change uniforms with Ray Berres and Lloyd Waner. Then Ernie began hitting and the thing fell through. . .The Detroit football Lions will move back into Briggs Stadium for next fall's home games. . .Detroit U.'s orchard wasn't big enough.

One-Minute Interview

Joe Cronin: "If Joe and Dominic DiMaggio played in the same outfield there wouldn't be enough room for a third outfielder."

Tony Zale Defeats Hostak in Second

Winner Keeps Champions by Early Knockout

Chicago, May 29 (AP) — They grow them game in Gary.

Tony Zale, who once toiled in the mills of that Indiana steel city, proved that before 14,087 roaring fight fans at the stadium last night. Knocked spinning in the first round, he came back with a furious attack to knock out Al Hostak of Seattle in 2 minutes, 32 seconds of the second stanza and retain his World's National Boxing Association middleweight championship.

The scheduled 15-round battle, third between these punching stars of the 160 pound division, was hailed as a likely slugfest and was just that.

Tilden Is Eliminated

Chicago, May 29 (AP)—The stands, to which he once played so spectacularly and brilliantly, had a seat reserved today for Big Bill Tilden as the national professional tennis championships continued at the Chicago Town and Tennis Club. Tilden, one of the sport's all-time greats, was eliminated from both the singles and doubles brackets yesterday. He bowed in straight sets, 6-2, 6-3, 6-3 to Keith Gledhill of Los Angeles, in the singles competition. In the doubles, Tilden and his partner, the veteran Vincent Richards of Bronxville, N. Y., lost to Berkeley Bell of New York and Lloyd Budge of Lake Forest, Ill., 6-2, 6-3, 6-3.

The first book printed in the western hemisphere was a Mexican volume.

Pairings Are Made For Annual Spring Handicap Tourney

Contestants Are Requested to Make Playing Times With Opponents for Wiltwyck Course

The pairings for the spring handicap tournament at Wiltwyck Golf Club have been made. Each contestant is requested to contact his opponent and arrange a playing time.

All first round matches must be played by Sunday, June 8. Play will be on a handicap basis. The pairings are as follows:

First Flight

E. LeFevre vs. H. A. Styles.
E. Tongue vs. E. Curran.
J. St. Clair vs. Don Swan.
Joe Koenig vs. Jack Wilson.
Jack Gleason vs. Dr. Van Gaasbeek.
Robt. Cullum vs. I. Trowbridge.
L. Bruhn vs. C. E. Wonderly, Jr.
E. Barrett vs. Harry Green.
M. Davenport vs. George Schick.
H. L. Winter vs. Roy Tremper.
Phil Ramsey vs. Al Bruckert.
Stan Winne vs. J. R. Shults.
R. C. Clements vs. C. E. Burnett.
J. W. Bailey vs. H. Winchell.
Ray LeFevre vs. S. Breitfeller.
Al. Tremper vs. Harry Wieber.

Second Flight

H. E. Thomas vs. Van Haver.
P. Misasi vs. Dave Schoentag.
R. Nelson vs. James Norton.
K. Davenport vs. Wm. Morehouse.
J. T. Hall vs. Wilson Ingalls.
H. D. Frey vs. Stan Hankinson.
Wm. Mellert vs. Tom Bashall.
A. Streifer vs. A. Goldman.
R. Gardner vs. Clayton Smith.
R. C. Dawe vs. Chet Baltz.
Ed Cloonan vs. Harry Hutton.
Ed Roach vs. Art Organtini.
C. Roth vs. R. Becker.
P. Purcell vs. H. Teetsell.
F. Bruhn vs. C. A. Cahalien.
W. Thompson vs. H. Roosa.

Third Flight

Al. Salzman vs. Wm. Burns.
Dr. O. Ingalls vs. Henry Darrow.
G. McAuliffe vs. T. Plunkett.
W. E. Rose vs. C. Burke.
Dr. Hasbrouck vs. Dave Terry.
G. Crouse vs. C. E. Wonderly, Sr.
W. E. Finch vs. George Dittmar.
F. C. Warner vs. G. B. Styles.

Memorial Day a flag tournament will be held. Sunday, June 8, the Wiltwyck Club plays a return match with the Windham Golf Club there. All who plan to take part in the match are asked to sign up at the "Pro" shop.

Bucky Walters' Father Does Some Pitching, Too

Philadelphia (AP)—When they gave out the prizes at the Germantown Church Bowling League banquet, William H. Walters took the highest average cup for the second straight year with a 191 for 82 games.

William H. is the father of another William H. who does pretty well with his right arm as pitcher for the Cincinnati Reds. That's right, the Junior is Bucky Walters.

William Sr. bemoans the fact that during his baseball days there wasn't a Jimmy Wilson around to discover he was a pitcher. Says he:

"I was a shortstop, boy and man, until they took away my suit. If there had been a Jimmy Wilson in my life, like there was in Bucky's he might have changed my infield arm into a million-dollar pitching asset. Ah, me!"

The Ones to Watch

In the I. C. 4-A Track Championships

AP Feature Service

Most of the counry's best college track and field teams will compete for the Inter-Collegiate American Amateur Athletic Association championships at Randall's Island, New York, May 30-31. Pittsburgh won a year ago and, with Penn State, is favored again. Here are some of the athletes likely to win individual titles:

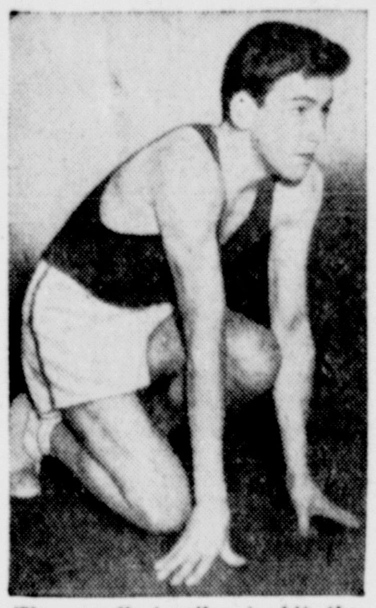

The speediest miler to hit the big time racing last winter was LESLIE MacMITCHELL of N. Y. U. He won the I. C. 4-A mile in '40, has done 4:07.4.

ED DUGGERS of Tufts has been about tops among Eastern hurdlers for the last two years. He has been clocked in 14.4 seconds for the high hurdles.

Dartmouth's DON BLOUNT is a high and broad jump threat. Penn Relays winner, Don broad-jumped 24 feet, 6⅝ inches, high jumped 6 feet 3½ inches.

AL BLOZIS of Georgetown, the country's best shot put performer should cop his favorite fixture and will be trying to better 56 feet on May 30.

Chevies Win Game

In a recent baseball game Anderson's Chevies of Accord scored a 1 to 0 victory over Olive Bridge at Norland Field in Napanoch. Ernie Davis pitched a two-hitter and fanned nine in six innings before he was relieved by Decker. He fanned four in his stint. The Chevies have open dates for future games. Teams seeking games are requested to write D. B. Quick in Accord.

Richmond Palace, in England, where Queen Elizabeth died and Henry VIII held court, is for rent at $12 a week.

What *fair weather* is to a picnic . . .

. . . *malt* is to beer!

A "perfect day" increases your enjoyment of a picnic—just so malt steps up your pleasure in beer. Here's why: Trommer's is brewed solely of hops and barley-malt — and no other grain. Costs more to produce—but no more to buy. Taste Trommer's . . . and compare!

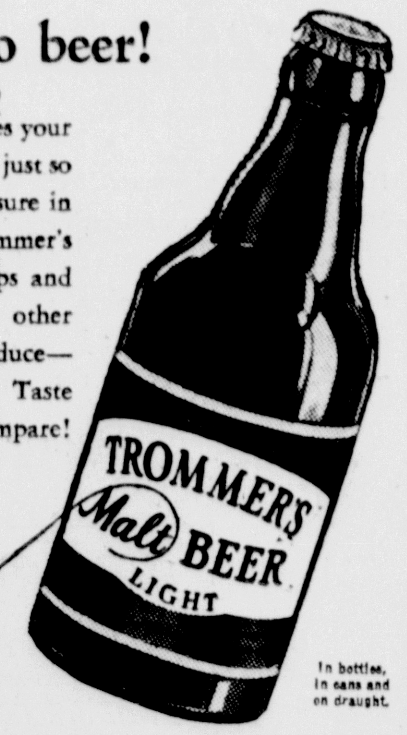

Only a beer made solely from hops and barley-malt and no other grain may be labeled a "malt" beer.

In bottles, in cans and on draught.

Trommer's Beer, Inc., 112 Lake St., Newburgh, N. Y. Tel. Newburgh 1150

For a Car Packed with "Zing," See Your Z-man this Spring

It's just good business for your nearby Pennzoil dealer to recommend products that make your car more enjoyable to drive. He is ready now with a complete line of quality driving needs, including tough-film anti-sludge PennZoil motor oil and lubricants to make your car run smoother, ride easier. See him soon!

MANY A DOLLAR HAS BEEN SAVED BY THIS NEW, SELF-RETURN CAR KEY RING!

Act quickly to get this cheap insurance against lost car keys. A light, colorful plastic ring, with your name and address stamped into it, will bring lost keys back to you by mail. Send 10c to The Pennzoil Co., Oil City, Pa., or see your Pennzoil dealer for order blank.

BONDED PENNZOIL DEALER
100% Pure Pennsylvania
PENNZOIL
Safe Lubrication

YOUR NEIGHBORHOOD Z-MAN CAN SAVE YOU MONEY ON ALL CAR NEEDS

ALBANY AVE. GARAGE, 539 Albany Avenue
PONTIAC B'WAY GARAGE, 708 Broadway
ROSE-MARIE CABINS, Saugerties Road

STOCK UP *Now* AND SAVE!

ADDITIONAL LIQUOR TAXES WILL GO INTO EFFECT SOON

THESE PRICES HOLD GOOD THIS WEEK-END ONLY

FOUST
HEAVY BODIED PENNSYLVANIA
RYE
Bottled in Bond
6 YEARS OLD
100 Proof
$1.19 Full Pint
$2.30 Full Qt.

POPULAR BRAND OF
GIN
90.2 Proof
100% GRAIN NEUTRAL SPIRITS
$1.65 Reg. $2.04 Full Quart
Also Available in Pints and Fifths—Priced Accordingly.

Special Sale on Popular Brands such as Calverts, Wilsons, Carstairs etc.

IMPORTED RUM
FINEST WEST INDIES RUM MADE
86 Proof
$1.59 Full Fifth

CLOSE OUT ON DRY WINES
GALLONS ONLY
Claret, Burgundy, Zinfandel, Chianti, Alicante, Barbera
85c
100% Pure California

IMPORTED SCOTCH
86 Proof
Blended and Bottled in Scotland
$2.49 Full Fifth
Available in 4/5 Pints

WE ARE PLEASED TO ANNOUNCE THAT MR. HERMAN LATOUR IS NOW ASSOCIATED WITH OUR LIQUOR STORE.
JOE LEVINE, Prop. IRV. WILPAN, Mgr.

NOTICE — WE WILL BE OPEN ALL DAY ON DECORATION DAY

EMPIRE LIQUOR STORE
600 B'WAY (Opp. Theatre). FREE DELIVERY. PHONE 3165.

Athletics Are Sensation Of Major Leagues; Defeat Boston to Gain 5th Place

Tigers Trim Cleveland 8-5 as Bruce Campbell Leads Attack; Cards Win 9th Straight

(By The Associated Press)

The real sensation of the spring in the major leagues now is being provided by the Philadelphia Athletics, who have won nine of their last 11 games.

From a haphazard crew that floundered helplessly for five weeks, once losing seven straight games and another time five in a row, the A's suddenly have sprung up to challenge the first division in the American League.

They squeezed into fifth place ahead of Boston yesterday by capturing a 6-4, 16-inning marathon from the Red Sox and now not only are threatening Detroit in fourth place, but are just three games out of second!

Mack Gets Credit

No one will dissent in giving the greatest credit to that 78-year-old genius of the scorecard, Cornelius McGillicuddy himself.

For years frail old Connie Mack has been planning and building for days like these. With no farm system worthy of the name and virtually without assistance Mr. Mack has sorted over literally hundreds of would-be ball players like a farmer would grade apples. As they passed before his clear blue eyes Mr. Mack would keep this one, discard that one, bank another in the minors for a later day—weaving a pattern patiently in defiance of time.

Now he has a young, vital team, full of potentialities but short on pitching. This latter difficulty has been alleviated through great relief work by Luman Harris and Tom Ferrick, who was picked out of the semi-pro ranks last winter.

Ferrick pitched the last 10 innings against the Red Sox yesterday, kept eight hits spaced and allowed only one run. It was the 10th time in 12 relief calls that he has finished the game and on eight of these occasions the A's have won.

White Sox Lose Again

While the Athletics have been raiding in the east, the Detroit Tigers have conquered the first-place Cleveland Indians three in a row, yesterday by an 8-5 margin. Bruce Campbell, a former Tribesman, again led the Detroit assault with a home run, his fifth in six days. The score wouldn't even have been close except for a three-run homer by Ray Mack in the seventh.

The second-place Chicago White Sox dropped their second straight to the St. Louis Browns 8-4. Harlond Clift hit two home runs and Roy Cullenbine one to lead the Brownies' attack.

A grand-slam home run by George (Twink) Selkirk with the bases loaded in the eighth brought the New York Yankees a 6-5 verdict over the Washington Senators in the first night game ever played in the nation's capital. A crowd of 25,000 was present.

The St. Louis Cardinals continued their burning pace in the National League with another ninth-inning rally to clip the Chicago Cubs 6-5 for their ninth consecutive victory. The Cubs fought hard, with Bill Nicholson hitting his 10th homer of the year with one on in the fourth and Lou Novikoff punching another in the ninth, but the Redbirds tallied three times in their half of the ninth on a double, a triple and two singles.

Pirates Beat Reds

A three-run homer by Vince DiMaggio gave the Pittsburgh Pirates the margin they needed to cage the Cincinnati Reds, 7-4. Big Max Butcher kept the Reds' hitting so well spread that the champions didn't score until the eighth.

Brooklyn's Dodgers preserved their hex over the Phillies by taking a 6-5, 12-inning decision in a night game. Dolph Camilli and Dixie Walker smacked their 10th and seventh homers of the year to help the Dodgers to a 5-0 lead in the first five innings but Kirby Higbe and Curt Davis couldn't hold the lead. A double by Pete Reiser finally knocked in the winning run.

Major League Leaders

BATSMEN

NATIONAL LEAGUE

	G.	AB.	R.	H.	Pct.
Reiser, Brooklyn	25	87	19	33	.379
Hack, Chicago	36	130	35	46	.354
Slaughter, St. L.	38	153	30	54	.353
Mize, St. Louis	37	139	21	48	.345
Vaughan, Pitts.	30	119	19	31	.345

AMERICAN LEAGUE

	G.	AB.	R.	H.	Pct.
Williams, Bos.	32	110	26	45	.409
Cullenbine, St. L.	32	94	22	36	.383
Travis, Wash.	35	143	28	54	.378
Dickey, N. Y.	27	104	12	39	.375
Cronin, Boston	34	126	28	47	.373

HOME-RUN HITTERS

American League

York, Detroit 10
Heath, Cleveland 9
Johnson, Philadelphia 9

National League

Ott, New York 10
Nicholson, Chicago 10
Camilli, Brooklyn 9

RUNS BATTED IN

American League

Keller, New York 37
York, Detroit 37
Gordon, New York 36

National League

Nicholson, Chicago 38
Moore, St. Louis 31
Mize, St. Louis 30

Dlouhy With Glovers

Richard "Ace" Dlouhy, formerly of the Grunenwalds, Boiceville, and a member of the all-star team which played for the Ashdown Memorial, has been signed by the Gloversville Baseball Club of the Canadian-American League. Since the season started Dlouhy has won three and lost one.

The Scoreboard

NATIONAL LEAGUE

Yesterday's Results

Boston at New York, rain.
Brooklyn, 6; Philadelphia, 5.
Pittsburgh, 7; Cincinnati, 4.
St. Louis, 6; Chicago, 5.

Standing of the Clubs

	W.	L.	Pct.	G.B.
St. Louis	29	9	.763	...
Brooklyn	27	12	.692	2
New York	19	14	.576	7½
Cincinnati	17	21	.447	12
Chicago	16	20	.444	12
Pittsburgh	13	20	.394	13½
Boston	12	21	.364	14½
Philadelphia	10	26	.277	18

Games Today

Boston at New York.
Cincinnati at St. Louis.
Other clubs not scheduled.

Friday, May 30

Boston at Philadelphia (2).
Brooklyn at New York (2).
Cincinnati at St. Louis (2).
Chicago at Pittsburgh (2).

AMERICAN LEAGUE

Yesterday's Results

New York, 6; Washington, 5.
Philadelphia, 8; Boston, 6 (16 innings).
St. Louis, 8; Chicago, 4.
Detroit, 8; Cleveland, 5.

Standing of the Clubs

	W.	L.	Pct.	G.B.
Cleveland	28	15	.651	....
Chicago	21	16	.568	4
New York	22	18	.550	4
Detroit	21	19	.525	5½
Philadelphia	19	20	.487	7
Boston	17	18	.486	7
St. Louis	13	23	.361	11½
Washington	14	26	.350	13

Games Today

New York at Washington.
St. Louis at Chicago.
Cleveland at Detroit.
Philadelphia at Boston.

Friday, May 30

St. Louis at Detroit (2).
Cleveland at Chicago (2).
New York at Boston (2).
Philadelphia at Washington (2).

INTERNATIONAL LEAGUE

Yesterday's Results

Baltimore at Newark, night.
Jersey City at Syracuse, night.
Rochester at Buffalo, night.
Montreal, 6; Toronto, 1 (1st night game, 7 ins.).

Standing of the Clubs

	Won	Lost	Pct.
Montreal	25	13	.658
Newark	24	14	.632
Buffalo	22	15	.595
Rochester	21	16	.568
Jersey City	19	18	.514
Syracuse	15	20	.429
Baltimore	14	24	.368
Toronto	9	29	.237

Games Today

Baltimore at Newark.
Jersey City at Syracuse.
Montreal at Toronto.
Rochester at Buffalo.

Recreations Play Schenectady G.E.'s Friday Afternoon

Recs Plan Twilight Games for Stadium Before the Dedication; Guests Are Announced

Since the news that the Recreations have invited Larry McPhail of the Brooklyn Dodgers to attend the dedication ceremonies of the lighting system at municipal stadium, the local club has proceeded to make other important announcements concerning future games.

Manager Joe Hoffman announced this morning that his club will meet the strong Schenectady General Electrics Memorial Day at Central Park in the Dorpian City. Game time is 2:30 o'clock. Hoffman requests all players to meet at Joe Farrell's on Broadway at 10:30 o'clock.

The Rec, according to present plans, will stage a few twilight games before the opening of the night schedule on June 18. The board of directors haven't made any announcement yet as to the opposition for the first twilight game but it is definitely listed for Friday evening, June 6, at the stadium.

As far as could be learned the Recreations are booking a few twilight engagements so that the local fans will get a preview of the club before it goes into action on the night attractions. Joe Hoffman has a new crew of players this year and judging from their first game with Copake Falls last Sunday the team is bound for a big season.

Notables Are Listed

Arrangements for the big attraction on Wednesday, June 18, are progressing rapidly. The initial list of notables which will be in attendance at the game was given to the press yesterday and it includes many of the veterans of baseball campaigns.

The list is as follows: Freddie Dahn, former Kingston Colonial outfielder and for the past several years manager of the Poughkeepsie All Stars, now known as the Roe Movers. William "Chief" Mueller, well-known umpire of Poughkeepsie and a standout bowler. Elmer Steele, ex-major league player and now a seasoned arbiter in the Bridge City.

Also Guy Beckwith, Poughkeepsie sportsman and promoter who has managed several outstanding semi-pro clubs. Freddie Whetmore of Poughkeepsie, manager and staunch rival of the original Colonials.

Art Sullivan, manager of the Hudson River State Hospital Club in Poughkeepsie. Johnny T. Hoffman of Red Hook, manager of the once famous DePeysters and other outstanding clubs of bygone days. "Big Bill' Shay of Newburgh, former Kingston Colonial player and manager of the Newburgh Recs for many seasons. Charlie Terpening, former Kingston Colonial and last year's pilot of the Recs. And finally Harry Desmond of Saugerties, well-known for his activities as an outstanding umpire.

Budget Is Increased

Because of the unusually high calibre of concerts planned for next year, the budget of the Cooperative Concert Association of Kingston has been increased for the 1941-42 season and all members are being urged to renew their memberships immediately. The seating capacity of the high school was sold out during the past season. This has necessitated the slight change in policy. No new memberships at the former low rates may be purchased, although all those now holding memberships may renew them at the same price as before. A limited number of memberships in the reserved section are still available. It is suggested that members send checks at once to Mrs. Eloise P. Lovatt, secretary of the organization.

Sons of Legion

The Sons of American Legion Drum and Bugle Corps will meet at 7:15 o'clock this evening for rehearsal at the Legion Building. Final plans will be made for Memorial Day and a full attendance is requested.

Fire in Auto

Shortly after 11 o'clock Wednesday night the fire department responded to a still alarm for a fire in the upholstery of the auto of Wilson Arace parked in a garage at 48 North Wilbur avenue. Damage by fire was slight.

33 Drivers Ready for 29th Indianapolis Speedway Race

All American Cars Have Been Entered in the Annual Memorial Day 500-Miler

Indianapolis, May 29 (AP) — An all-American field of 33 cars will face the starter tomorrow for the 29th running of the Indianapolis motor speedway's 500 mile race.

Rene LeBegue and Jean Trevoux, who went to a lot of trouble to bring their Talbot specials from unoccupied France, failed to get into the starting lineup. Their last chance passed yesterday.

Failure of LeBegue and Trevoux to gain starting classification ended a controversy begun by American drivers who contended speedway officials had not required the usual weight and structural tests of the French entries.

The field was filled with qualifications for three places in the eleventh row. "Deacon" Litz, DuBois, Pa., took the inside spot with a speed of 123.440 miles an hour. The other two positions went to Duke Nalon, Chicago, 122.237, and Al Putnam, Indianapolis, 121.951.

This year, as in 1940, two more than the limit of 33 starters passed the qualifications test. Louis Durant, Hollywood, Calif., whose qualifying time of 116.152 was the next to the slowest, will start only if one of the other cars isn't at the line.

A head-on view of tomorrow's start will look much like that of the 1940 race. The same three cars will be in the front row, with their positions shifted somewhat.

Mauri Rose, Indianapolis, beat out Rex Mays of Glendale, Calif., for No. 1 spot on the rail which Mays had last year. Wilbur Shaw, Indianapolis, winner last year and in two other years, was pushed from second to third place, where Rose started in 1940.

The first row starting order was just the reverse of the way the three finished last year—Shaw, Mays and Rose. Rose got the pole position with a qualifying speed of 128.691 miles an hour. Mays' time was 128.301 and Shaw's 127.836.

Help to Dodgers

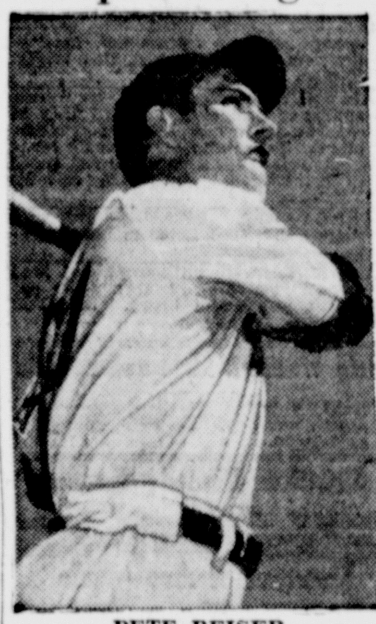

PETE REISER

Pete Reiser, the young center fielder of Leo Durocher's Brooklyn Dodgers, is fast becoming a popular favorite at Ebbets Field, partly because he is the first youngster brought up to a regular job through the farm system. Acquired after he had been made a free agent in 1937 by Judge Landis who cut him loose from the Cardinals, he was sent back to Newport of the Northeast Arkansas League, where the Cards had sent him. The following year he was with Superior in the Northern League and in 1939, was taken to Clearwater with the Brooks. He was sent to Elmira in that season and hit .378. Recalled at the end of the year, Pete was hitting .293 when the season closed. Reiser is now top batter of the Brooklyn ball club. The two injuries, first when he was "beaned" by Ike Pearson and the second when he crashed into the wall at Ebbets Field, haven't hurt Reiser's position. He's back with the Dodgers now and as many experts feel, Reiser may be the difference of first and second place for the Brooklyn Dodgers.

GEORGE'S TAVERN
MAPLE HILL, ROSENDALE
Modern and Old Fashioned Dancing
FRIDAY AND SATURDAY NIGHT
MUSIC BY DAISY AND HER BAND
COME AND HAVE A GOOD TIME.
GEORGE BAYER, Prop. Beer - Wines and Liquors.

IRVINGTON INN
FEATURING THIS FRIDAY NIGHT
BILLIE WOOD and his SWING BAND
SATURDAY NIGHT
OLD FASHION AND MODERN DANCING
Music by ORIGINAL CATSKILL MT. SWING BAND
WINE LIQUOR BEER

MISSION BELL
— WINES —
EMPIRE Liquor Store
600 B'WAY PHONE 3165

DANCING
DECORATION DAY NIGHT
at
TURCK'S GRILL
261 EAST STRAND
Music by Odell and Gardner
Serve all kinds of sandwiches

DINE—DANCE
at
By-Pass Tavern
340 E. CHESTER ST.
Have Merry Decoration Night
Dance to the By-Pass Orch.
Beer, Wines and Liquors
G. WESTERVELT, Prop.

DANCE
Under auspices of
Men's Progressive Social Club and Jolly Get-Together Club
FRIDAY—MAY 30th
at the
Kozy Tavern, Foxhall Ave.
Warner Orchestra.
Cover Charge 25c

PLAYHOUSE
WOODSTOCK, N.Y.
GALA OPENING
FRI., SAT., MAY 30-31
2 SHOWS—7 & 9 P. M.
"CHEERS FOR MISS BISHOP"
with
MARTHA SCOTT
★★★★ DAILY NEWS.

O-LE-O-LAY-EE ...which means "I'll see you at the Alpine"
Dance Music by
WALLY MITCHELL
Continental Orchestra
(Special Sunday Dinner)
from 12 - 8 and a la carte
Dancing & Entertainment
Friday, Saturday & Sunday
Facilities available for Parties, Dinners, Dances
PHONE 3089

ORPHEUM THEATRE
LAST TIMES
KAY FRANCIS in "PLAY GIRL"
LUPE VELEZ in "Mexican Spitfire Out West"
FRIDAY AND SATURDAY — A BIG HOLIDAY BILL
DECORATION DAY — CONTINUOUS SHOW
LADIES! FREE MATINEE & NIGHT ENAMELWARE
THE EAST SIDE KIDS
GENE AUTRY in "COLORADO SUNSET"

Broadway KINGSTON, N.Y.
6—BIG DAYS—6
STARTING TODAY
Glorious Deeds.. inspired by a love that never dies!
ALEXANDER KORDA FILMS, Inc. presents
VIVIEN LEIGH
STAR OF "GONE WITH THE WIND"
LAURENCE OLIVIER
STAR OF "REBECCA"
"That Hamilton Woman!"
with
ALAN MOWBRAY
HENRY WILCOXON
Latest News

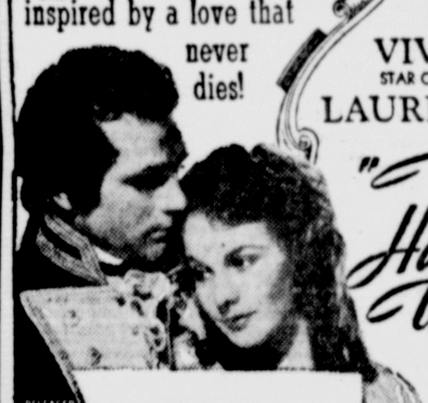

THE GREATEST MUSICAL OF THEM ALL.... TO GIVE YOU THE TIME OF YOUR LIFE!
ALICE FAYE
JACK OAKIE
JOHN PAYNE
CESAR ROMERO

with
MARY BETH HUGHES
NICHOLAS BROTHERS
WIERE BROTHERS
THE FOUR INK SPOTS
Directed by Archie Mayo
A 20th Century-Fox Picture
HIT SONGS by Mack Gordon and Harry Warren
"RUN LITTLE RAINDROP"
"WHERE YOU ARE"
"I TAKE TO YOU"
"LONG AGO LAST NIGHT"
"IT'S ALL IN A LIFETIME"
"THE GREAT AMERICAN BROADCAST"
"I'VE GOT A BONE TO PICK WITH YOU"

Kingston KINGSTON, N.Y.
GALA HOLIDAY ATTRACTIONS
STARTING FRIDAY
ASSOCIATE FEATURE
Scotland Yard
with NANCY KELLY
John LODER, Edmund GWENN
CONTINUOUS PERFORMANCE FRIDAY
LAST DAY "BLONDE INSPIRATION" with VIRGINIA GRAY
also LUM & ABNER "DREAMING OUT LOUD"
TODAY FREE "CHINAWARE" TO THE LADIES MATINEE & EVENING

HERE'S A SURE WAY TO AVOID TIRE TROUBLE ON YOUR HOLIDAY TRIP.... ON ANY TRIP
Take off smooth tires... put on
U. S. ROYAL De Luxe
The U. S. Royal De Luxe is a standout by any standard—choice of leading automobile engineers as standard equipment on many of America's finest cars. Gives you EXTRA defense in three vital ways:
1. DEFENSE AGAINST SKIDS! Famous "Brake-Action" tread stops quicker, straighter, safer.
2. DEFENSE AGAINST BLOWOUTS! Stronger cords are "Safety Bonded" in pure latex to resist heat, blowouts.
3. DEFENSE AGAINST WEAR! Tougher "Tempered Rubber" tread gives extra mileage, runs quieter, smoother. Gives you lower cost per safe mile.

GET OUR SPECIAL TRADE-IN DEAL BEFORE YOU BUY ANY TIRE
Do not be misled by "bargain" tire offers, half-price sales, long discounts or other tricky offers. Get our low net prices on first quality "U.S." tires before you buy anywhere else.
DID YOU KNOW THERE'S A TIRE THAT CAN HELP YOU SAVE THE PRICE OF ONE TIRE IN EVERY FIVE?
GIVES IMPORTANT TIPS FOR TOUGH DRIVING SITUATIONS
TELLS YOU HOW YOU CAN PREVENT DANGEROUS ACCIDENTS
IT'S FREE
GET YOUR COPY HERE BUT HURRY—THE SUPPLY IS LIMITED
BROWN'S SERVICENTER
RICHFIELD GAS OIL 24 HOUR SERVICE LUBRICATION CAR WASHING
COMPLETE CAR SERVICE. B'WAY, Opp. Main Post Office. PHONE 730

GLASSES
ON CREDIT
EYES EXAMINED
GLASSES FITTED
EASY PAYMENTS
IRVING ADNER
Registered Optometrist
Will Examine Your Eyes
Edwards
309 Wall Street
Next to Grant's.

535 BROADWAY PHONE 1459
FREER'S MID-TOWN TAVERN
"HOLIDAY WEEK-END SPECIALS"
ROAST PORK, Sauerkraut, Potatoes, Apple Sauce........ 50c
ROAST TURKEY, Dressing, Mashed Potatoes, Veg. & Salad 50c
½ BROILED CHICKEN, Mashed Potatoes, Veg. & Salad... 50c
SPAGHETTI & MEAT BALLS 30c
VIRGINIA HAM, Sweet Potatoes, Veg. & Salad.......... 50c
CRAB SANDWICH ON TOAST, French Fries............ 25c
SANDWICHES OF ALL KINDS.
BEER WINES LIQUORS

ENTERTAINMENT
Every Night, Starting May 30
Featuring
DENNY DAWSON, direct from Continental Cocktail Lounge
The girl of a thousand Melodies and Songs
Also LILA RAE, a Beautiful Dancer
at
JOHNNY FISHER'S
WEST HURLEY, N. Y.

A Gala Holiday Attraction
TWO NITES — FRIDAY AND SATURDAY
AT
PENLAND'S TAVERN
ROUTE 9-W — PORT EWEN.
BILL SMITH'S ORCHESTRA
EARL SMITH Singing Your Favorite Tune.
NO MINIMUM. NO COVER.

CLASSIFIED Advertisements

(No Advertisement Less Than 10c a Day With Minimum Charge of 35c)

ALL ADS CARRYING BOX NUMBER ADDRESSES MUST BE ANSWERED BY LETTER OR POST CARD. THE FREEMAN WILL NOT BE RESPONSIBLE FOR MORE THAN ONE INCORRECT INSERTION OF AN ADVERTISEMENT IN THESE COLUMNS

REPLIES

The following replies to classified advertisements published in The Daily Freeman are now at The Freeman Offices:

Uptown

AC, BKR, Cook, Farmer, FH, HFS, IM, WH

ARTICLES FOR SALE

A BANKRUPT STOCK—Paint; regularly $2.59, now $1.40 gallon. Kingston Used Furniture Co., 75 Crown.

A BARGAIN in rebuilt motors, sizes up to 20 horsepower. Carl Miller and Son, 674 Broadway.

A BARGAIN—Call Clearwater for dry kindling, stove and heater wood Phone 2751.

A BOY SCOUT uniform, size 12, $2; also male Persian kitten, nine weeks old. 333 Main street.

ABSOLUTELY BRAND NEW pianos rented. Frederick Winters, 231 Clinton avenue.

ASPARAGUS

Asparagus cut from the garden is just what you need for canning. If you wish to can fresh asparagus, cut before your eyes, we have it at 10c per lb. Salvatore Buzzanco, Airport Road, Route 2, Box 131, 2½ miles from Kingston. (Sawkill, N. Y.)

ATTENTION! Large machinist's swivel vises, ¼ horsepower motor, 35 millimeter enlarger, field glasses, binoculars. Schwartz's, 70 North Front.

AUCTION—"Sheeley," auctioneer, will sell at public auction for Charles Hesley, West Shokan, Saturday, May 31 at 10 o'clock, rain or shine, the following: Team horses, nine and ten years, weight 2200; three Guernsey cows, blood and T.B. tested; one Guernsey bull, eight months old; mowing machine; hay rake; tedder; hay rigging; lumber wagon; spring and spike tooth harrows; harness, double and single; ice tools; electric cream separator; churn; corn sheller; potash kettle; five tons hay; 50 cord stove wood; furniture; ice boxes; desk; beds; dressers; dining-room furniture; mattresses; rugs; piano; everything goes. Sold farm. Terms: Up to $10 cash, over three months approved note.

AUCTIONEER — "Sheeley," Cottekill Phone Kingston 336-R-1.

BABY CRIB—piano, good condition; reasonable. Inquire 39 West Chester street.

BABY STROLLER—and play yard; reasonable. 207 Smith avenue.

BOATS—Chris Craft dealer; outboard motors. Ben Rhymer's Auto Body Shop, 421 Albany avenue.

CINDERS—stone, sand, fill, top soil trucking. Phone 3054-M.

COMBINATION RANGE—oil and gas, white porcelain, less than year old, insulated oven; will sell for $35. Phone 4434-W.

COMBINATION RANGES — coal stoves, gas and electric ranges, bathroom outfit and kitchen sinks. Used. Wieber and Walter, Inc., 690 Broadway.

COOLERATORS—Only 11 cents a day will pay for both ice and a new air conditioned coolerator. Binnewater Lake Ice Co. Phone 237.

COW MANURE—$3 worth rotted down to 100-lb. bag, only $1 delivered. Willie Farm, 585-M-2.

CRUISER—30', 8'6" beam, good condition; sleeps four. Benters Boat Yard, Catskill, N. Y.

DINING TABLE—oak; buffet; folding cot; 9'x12' rug; reasonable. Call evenings, 20 Lafayette avenue.

ELECTRIC COFFEE GRINDER—and ice box; all good condition. 24 West Pierpont street.

ELECTRIC MOTORS — compressors, pumps. P. J. Gallagher, 55 Ferry street. Phone 3817.

EMERSON RADIOS—Thor washers; repairs. Phone 2490 and save. Easy payments. Charles Hines, 125 Newkirk avenue.

EXTENSION TABLE—wash wringer, washstands, chairs, screen door. 85 West O'Reilly street.

FLOWER POTS (50)—all sizes; cheap. Diers, 27 DeWitt street.

FRESH HERRING—75c per hundred. Van Vliet, Sleightsburgh.

FURNITURE—and two desks. 31 Clifton avenue.

GEORGIA PINE—sawed wood and lumber. John A. Fischer. 334 Abeel street.

HARLEY DAVIDSON MOTORCYCLES —new and used; time payments; parts, service and accessories. Motorcycles bought, sold and exchanged. Myron Affron, 240 Broadway, Newburgh, N. Y., and 515 Main street, Poughkeepsie. Phone 1474.

HAY—Free for the cutting. Miss Van Slyke, Marius street.

IRON FIREMAN automatic coal burner. Robert Hawksley, phone 3742.

LARGE URN—$10. Box DWE, Uptown Freeman.

LEATHER RIDING BOOTS—size 4, like new; reasonable. Phone 3689-M.

LIBRARY TABLE—solid oak, 36" x 52", $10, good for doctor's office; also appropriate lamp, $2. Phone 4354-W.

MANURE SPREADER—twin row cultivator. Phone High Falls 2283.

MATTRESSES — bedroom furniture, hotel, camp supplies; mattresses remade. Colonial Bedding Shop, 765 Broadway. Phone 2548-J.

PAINT—Satisfaction guaranteed; $1.29 gallon. Shapiro's, 63 North Front street.

RECONDITIONED ELECTRIC APPLIANCES — refrigerator, washing machines, radios, ice boxes, ranges—gas, electric, oil and combination. G.E. vacuum cleaners, new floor coverings by the yard or rugs; reasonable. 76 Crown street. Open evenings.

SAND — stone, cinders. A. Vogel Trucking Company. Phone 125.

SCOOTERS (2)—two trailers and booster brake parts. Inquire Tony's Brake Service, 791 Broadway.

SCREENED SAND—quick loading bin ISLAND DOCK, phone 1960.

SHAD HERE—John Naccarato, fisherman at Bath Beach at Kingston Point, left turn at entrance to Kingston Point Park. Open day and evenings, seven days a week.

SINGLE BED—springs and mattress; cherry dresser; small antique table. Schoonmaker, 77 Clinton avenue.

STOVE—black and white, coal and gas, equipped with oil burner; reasonable price. 50 West Pierpont street. Phone 3797-W.

TENT—11¾'x14', three-foot wall, $21. Call between 5 and 6, 62 Van Deusen street.

UPRIGHT PIANO—good condition; cheap. 46 Lounsbery Place. Phone 3554-M.

USED TIRES and TUBES—bought and sold, all in good condition, sold at lowest prices; also finest quality new tires. Come in and convince yourself. Jack's Sunoco Gas Station, 109 North Front street, Kingston. Phone 2173.

TRUCK TIRES (2)—32x6; canvas, 11'x10'; coal chute, 10 ft. long; iron wheelbarrow; set of block and fall. Whittaker, 109 Hunter street.

HOUSEHOLD GOODS

BEDS—springs, mattresses, dressers; very reasonabe. Phone Woodstock 84-F-22.

USED ELECTRIC REFRIGERATORS and gas ranges; cheap. Bert Wilde Inc., 632 Broadway. Phone 72.

One Cent a Word

(No Advertisement Less Than 10c a Day With Minimum Charge of 35c)

FURNITURE

BEST AND LARGEST assortment of used furniture in Hudson Valley; also sample new furniture. All of the lowest prices. Kingston Used Furniture Co., 75 Crown street.

COMPLETE SUITES — odd pieces; glassware; popular records, 10c. 112 North Front street.

LARGE ASSORTMENT — odd furniture, beds, springs, mattresses, coal ranges, floor covering; lowest prices. Chelsea Furniture, 16 Hasbrouck avenue, Downtown.

BUSINESS EQUIPMENT

ADDING MACHINE—Victor and an Underwood tpyewriter. Phone 1090-W.

USED MIMEOGRAPH—perfect condition, $15. Box UM, Uptown Freeman.

USED ADDING MACHINES — fully guaranteed. Box UA, Uptown Freeman.

USED TYPEWRITERS—excellent condition; low as $10. Box UT, Uptown Freeman.

CASH REGISTERS

ATTENTION BUSINESS MEN

DUE TO THE large number of new OHMER cash registers, which we have sold recently, we are in a position to offer a large selection of good used National cash registers. These machines have all been thoroughly reconditioned and are fully guaranteed. Call us and save money. Kingston Cash Register Co., 158 Henry street. Phone 1090-W.

CASH REGISTERS—new and rebuilt; low prices, easy terms; prompt service on repairs and supplies. The National Cash Register Co., 16 Washington street, Poughkeepsie. Phone Poughkeepsie 1796.

Plants, Bulbs and Shrubbery

COSMOS—and marigolds, 5c per dozen; other garden and potted plants. Mohr, 114 Spring street.

GERANIUMS—and vegetable plants. Oscar's Farm, New Paltz.

GERANIUMS—and coleus to your garden, 15c up. Box 167, Springtown Road, between Tillson and New Paltz evenings and Sundays.

GERANIUMS—and all kinds of flowers. Open evenings. A. Dibble, Albany avenue extension.

TOMATOES — annual and perennial flowers. E. J. Dauner, 58 Ten Broeck avenue.

LIVE STOCK

FIRST CALF—Holstein, Guernsey and Ayrshire heifers; blood and TB tested. Edward Davenport, Accord, N. Y.

FRESH GUERNSEY COW—six years old; accredited; gives 18 to 20 quarts daily. Fred Beecher, Sawkill.

HOLSTEIN (1)—one Ayrshire, 3-year, just fresh T.B. tested. W. H. Simpson, Clintondale, N. Y. Phone 6634.

SADDLE HORSE—fine and gentle. M. DeWitt, Rosendale, N. Y.

Pets

COLLIES — Cocker Spaniels, Great Danes; pedigreed; all ages and colors; inoculated; reasonable. Tokalon Kennels, Woodstock Road, West Hurley. Phone Kingston 348-J-1.

RED REGISTERED female Cockers (2); eight weeks old. Travis Kennels, Saugerties Road.

Poultry and Supplies For Sale

ALIVE — BROILERS, fricassee and roasting chicken; we dress and deliver free. 111 Hurley avenue. Phone 3175.

BROILERS—two lbs. and over, 25c per lb., alive. Call evenings, phone Shokan 718.

BROILERS—2 to 2½ lbs. Kachigian's Poultry Farm, 311 Clifton avenue.

CHICKS — pullets, broilers. Reben Poultry Farm, Sawkill Road. Phone 3986.

FOWLS WANTED—at once in any quantity. Top prices paid. Farmers Live Poultry Market, 205 Washington street, Newburgh. Phone 4640.

KERR'S LIVELY CHICKS — Started chicks available at special prices. Take advantage of discount by placing future orders today. Seven breeds available. Kerr Chickeries, Inc., corner Washington and Hurley avenues. Phone 4161.

TURKEYS — pullets, blood tested. Charles Brust, Samsonville. Phone Shokan 723.

APARTMENTS TO LET

APARTMENT—five rooms, with all modern improvements; Franklin Apartments. Inquire phone 2825 or 288.

APARTMENT—four rooms, all improvements; adults only. Quigley Apartments, 97 Main street.

APARTMENT—second floor, 57 Foxhall avenue. Call only between 5 and 6 evenings at 186 Highland avenue. Phone 4126.

APARTMENTS (2)—six and three rooms; all improvements. Phone 2056.

APARTMENT—three rooms, heat and hot water furnished. 163 Tremper avenue.

APARTMENT — three rooms; heat, light, hot water furnished. Inquire 6 St. James Court.

APARTMENT—four rooms, uptown section, for business couple; heat and hot water; adults. Call evenings after 6, 20 Lafayette avenue.

APARTMENT — very modern, four rooms, and garage. 41 Downs street.

APARTMENT—three rooms; adults. Phone 28-J.

APARTMENT—five rooms; heat, hot water, bath, shower, Frigidaire latest style. 55 Washington avenue. Phone 1780.

APARTMENT—four rooms and bath, improvements. 150 Clinton avenue.

APARTMENT—three rooms; heat and hot water furnished. Inquire 771 Broadway.

BROADWAY—Port Ewen, lower floor, four rooms, laundry and bath; private house, steam heat, hot water. Apply Carlson on premises.

FAIR ST., 58—apartment, three rooms and bath, all improvements. Inquire 690 Broadway.

FIVE ROOMS—all modern improvements with garage; adults only. 154 Ten Broeck avenue.

FIVE ROOMS—newly decorated, hardwood floors; new combination range, coal and gas; adults; at 98 Clinton avenue. Phone 93.

FIVE ROOMS—newly decorated, steam heat, hot water; reasonable. Phone 3025-J.

FOUR PLEASANT ROOMS—bath and improvements. Inquire 227 Smith avenue.

FOUR ROOMS—first floor; 87 West Chester street; improvements; garage; reasonable. Phone 356-J.

FOUR-SIX ROOMS—heated; $35-$45; now being redecorated. Pfeiffer—Walter Caunitz, phone 3119.

FOUR ROOMS — VERY PLEASANT AND BATH. 735 BROADWAY; DINETTE; TILED KITCHEN; HARDWOOD FLOORS, HEAT, HOT WATER, FRIGIDAIRE, GARAGE, JANITOR SERVICE. APPLY H. R. BRIGHAM, 729 BROADWAY.

FOUR ROOMS—heat and hot water furnished. Phone 2494. 364 Broadway.

MODERN APARTMENT—six rooms, heat and hot water furnished; garage. Inquire 58 West O'Reilly street, upstairs.

PORT EWEN—five rooms, bath, all improvements; accommodation for car; river view; adults. Phone 3458-J.

One Cent a Word

(No Advertisement Less Than 10c a Day With Minimum Charge of 35c)

APARTMENTS TO LET

SIX ROOMS—all improvements; Delaware avenue, near Broadway; heat and hot water by tenant. Seen by appointment only. Phone 364-J or 388.

SMALL APARTMENT—improvements; garage; adults. 133 Foxhall avenue.

THREE ROOMS—heat and hot water furnished. 110 St. James street.

THREE ROOMS—modern; heat, hot water, electric refrigeration included; one at 22 Stanley street and one at 288 Broadway, corner Delaware avenue. Seen by appointment only. Phone 388.

THREE ROOMS—bath; garage; reasonable. Huling Apartments, corner Clinton, North Front streets.

TWO AND THREE-room apartment; heat, bath, instant hot water; adults. 73 Crown street.

FLATS TO LET

FIVE ROOMS—bath; garage. Dietz, 1 Hinsdale street or phone 4443-R.

FLAT—four rooms; adults only. Inquire 69½ Greenkill avenue.

FLAT—seven rooms, improvements; reasonable rent. Inquire 14 Ravine street.

FLAT—four rooms, with bath, furnished or unfurnished. A. Wood, 42 North Front street.

FLAT—four rooms, at 75 Abeel street. Phone 531.

FLATS (2)—second and third floors, at 7 Wurts street. Phone 1520-W or 2737-M.

FLAT—four rooms, and bath; garage if desired. 9 Maple street.

MODERN ROOMS (3)—heated, hot water all year round; $30. 350 Broadway. Phone 229-J-2.

THREE ROOMS—part improvements, newly decorated; adults only; reasonable rent. Inquire 298 Clinton avenue.

TWO ROOMS—and bath; colored; references. Phone 279.

FURNISHED APARTMENTS

ALL IMPROVEMENTS—central location, light housekeeping rooms; also single room. Phone 3873-W.

APARTMENTS—two and three rooms. All improvements, gas ranges. Centrally located. 23 Van Gaasbeck street. Phone 1036-M.

APARTMENT—three rooms; central location; refrigerator. 296 Wall street.

FURNISHED ROOMS—one or two, with or without light housekeeping. 20 Green street.

HOUSEKEEPING APARTMENT — all improvements, constant hot water. 61 Downs street.

KITCHENETTE APARTMENT — two rooms, all conveniences; reasonable. 77 Pearl street.

ONE AND TWO-room furnished apartments, worth your inspection before deciding. St. James Apartments, 58 St. James street.

TWO DESIRABLE light housekeeping rooms, all modern improvements. 134 Downs street.

TWO FRONT ROOMS—fully equipped for light housekeeping. 89 O'Neil street.

TWO OR THREE rooms, modern improvements. 133 St. James street.

TWO-ROOM APARTMENT—all conveniences; also extra bedroom. 110 Elmendorf.

FURNISHED ROOMS

BEAUTIFUL LARGE ROOM—newly furnished; good private home; good district. Phone 1689-J.

COMFORTABLE, COOL, clean rooms, double or single; good beds; fine bath. 50 Downs street.

FURNISHED ROOMS—all improvements; continuous hot water. 162 Pine street.

GREEN ST., 163—one or two rooms, all improvements.

LARGE FRONT ROOM—with kitchenette; parking. 152 St. James street.

LARGE PLEASANT ROOM—with or without garage. 138 Washington avenue.

GARAGES TO LET

GARAGE—two-car; suitable for large truck. Phone 279.

GARAGE—at 98 Highland avenue.

GARAGE TO LET—Inquire 130 Bruyn avenue.

HOUSES TO LET

BINNEWATER—six-room house. Inquire 771 Broadway.

CHARMING OLD STONE HOUSE—seven rooms, two baths, three fireplaces; available June 15th. James E. Snead, 240 Fair street.

COTTAGE—86 Hoffman street. For information phone 2720 between 10 and 12 mornings.

COTTAGE—four rooms, in country. Phone 3984-J.

COTTAGE—108 West O'Reilly street, all modern improvements. Inquire 1 Andrew street or 44 West O'Reilly street.

COUNTRY HOME—seven rooms, all improvements; two-car garage; near village. Phone Rosendae 3490.

½ DOUBLE HOUSE—seven rooms and bath. 156 Washington avenue. Phone 66-R-1.

½ DOUBLE HOUSE—six rooms, bath, all improvements; garage. 178 Wall street. Phone 1410-J.

½ DOUBLE HOUSE—all improvements; completely renovated. 407 Albany avenue.

FURNISHED BUNGALOW — electricity, well; large grounds. Hardenbergh, Tillson.

HOUSE—six rooms, all improvements, newly decorated. 100 McEntee street.

HOUSE—eight rooms, just completely modernized, hot water heat, new bath, kitchen; spacious grounds; Hurley; $55. Pfeiffer—Walter Caunitz—105 Elmendorf street.

HOUSE—all improvements, at 84 Spring street. Phone 531.

HOUSE—five rooms and bath, newly decorated; 51 Third avenue; rent $20. Apply 47 Third avenue.

MODERN HOUSE—six rooms; 214 Downs street. Inquire Frank S. Hyatt, 277 Fair street.

MY HOME—at Ashokan, nine rooms, all improvements; one acre; reasonable. Chester Lyons, phone 3403.

NEW HOUSE—four large rooms, furnace, bath, and garage; adults only; $35. Phone 2983-R.

SIX ROOMS—bath, all improvements; Davis street, Rosendae. Inquire Charles Hirschman, Davis street.

ST. REMY—House, six rooms, bath, improvements. Phone 757-R-1.

OFFICES & STORES TO LET

MODERN STORE — 368 Broadway, near High School. Phone 531.

OFFICE—modern, on Wall street and Fair street. Phone 531.

OFFICE—or STORE space, 237 Fair street, show window, modern facilities, heat furnished; reasonable rent. Inquire 237 Fair street or phone 2200.

OFFICES—uptown; reasonable SHATEMUCK REALTY CO., 286 Wall street.

STORE—48 North Front. Inquire D. Kantrowitz, 46 North Front.

TO LET

BOARDING HOUSE—and bungalow, three miles from city limits. Inquire 43 DeWitt street after 6.

BUILDING — 26'x30'; suitable for shop, warehouse, public garage; $15 month. Inquire 321 Foxhall avenue.

One Cent a Word

(No Advertisement Less Than 10c a Day With Minimum Charge of 35c)

EMPLOYMENT

Help Wanted—Female

CHAMBERMAID - WAITRESS — in small family; references required. Box VM, Uptown Freeman.

COOK—references required; sleep in or out; other help employed. Mrs. Charles O'Reilly 1270.

EXPERIENCED SHIRT HEMMER—Fessenden Shirt Company, 9-11 Field Court.

EXPERIENCED WOMAN — to do cooking and help with housework; one in family; sleep in. Box CWE, Uptown Freeman.

EXPERIENCED YOUNG HOUSEWORKER—no cooking; references required; do not telephone. Apply 273 Clinton avenue.

FULLY EXPERIENCED SLEEVER—Fessenden Shirt Co., 9-11 Field Court.

GIRL—for general housework; must have experience. Phone 2382.

GIRL—or woman for general housework; Stone Ridge. Phone High Falls 2283.

GIRL—for general housework. Call 147 Albany avenue.

GIRL—for general housework; sleep in. Phone after 6, 1631-M.

GIRL—to take care of small child. Phone 3783-R after 6 p. m.

NOTICE TO POWER MACHINE OPERATORS! We HAVE OPENINGS FOR SEVERAL EXPERIENCED OPERATORS. CALL AT ONCE, FULLER'S SHIRT FACTORY, PINE GROVE.

WOMAN—white, Protestant, unencumbered; sleep in; help in boarding house kitchen. Box FM, Downtown Freeman.

WOMAN—for general housework in modern home, 15 miles from Kingston; two adults; reference required; write giving particulars. Advertiser, 2905 Fillmore avenue, Brooklyn, N. Y.

WOMAN—or girl for general housework. Phone 4478-W.

YOUNG GIRL—to wait on table and assist with counter work. Apply Happy Valley, Accord.

Help Wanted—Male

A MAN—age not over 40, as companion to invalid, few hours daily. Box Companion, Uptown Freeman.

FARMER—for general farm work; good pay and board. 4512.

HANDY MAN—in kitchen. Phone 2655.

MAN—23 to 30 years old; must have high school education and ability to meet public; knowledge of credits and collections advantageous but not essential; excellent prospects for advancement; state full details in first letter. Reply Box ML, Uptown Freeman.

MAN—with truck to run bakery route; liberal commissions. Central Bakery, 474 Broadway. Phone 1784.

MAN—for pantry work, tray service, operate electric dishwasher, institution; references required. Box PWW, Uptown Freeman.

SALESMEN — experienced insurance, appliance commodity; opportunity to connect with fast growing automobile dealer, selling cars, trucks; large commission basis, earnings unlimited to right men. Box CNR, Uptown Freeman.

STRAWBERRY PICKERS—over 12 years old. Fred Robison, Lucas avenue extension.

YOUNG MAN—to milk cows and help around boarding house; $30 per month, room and board. Box FM, Downtown Freeman.

Help Wanted, Male and Female

KITCHEN HELPER—houseman, waitresses, bar boy. Phone Woodstock 6 at 6 p. m.

Situation Wanted—Female

COLORED WOMEN—wants cleaning by the day. Phone 121-W.

Situation Wanted—Male

ELECTRIC WELDER — experienced; can do flat, vertical and overhead welding, also acetylene burner. 85 West O'Reilly.

GENERAL REPAIR MAN—on large estate or camp; plumbing, steam fitting, water pumps, electricity, handy with hammer and saw. Box GRR, Uptown Freeman.

MARRIED MAN—age 44, desires position as bookkeeper or accountant; 19 years' experience with large corporation; salary open. Box BKR, Downtown Freeman.

Instruction

PIANO—theory and composition; reasonable rates. Arthur Belich, phone 2274.

ROBERT WEST—Unusual arrangements for piano, extraordinary harmonizations; also hot piano styles. 1833-M.

BOARD FOR CONVALESCENTS

FESSENDEN CONVALESCENT HOME —249 Washington avenue; large sunny rooms; single or ensuite; private baths; special diets; efficient nursing; reasonable. Phone 727.

ROOM AND BOARD

BOARDERS — home cooking; $12 weekly; also table board. 158 Washington avenue.

SUMMER CAMPS TO LET

BUNGALOW—for season; water front for bathing, boating and fishing; completely furnished; Glenerie Lake Park. Phone 2365.

FURNISHED BUNGALOWS—on water front, beaches and boats at Glenerie Lake Park. Henry H. Swart, 161 O'Neil street, Kingston. Phone 3602.

FURNISHED COTTAGE—for summer. Mrs. Staerker, Ruby, N. Y.

FURNISHED ROOMS — apartments, camps and bungalows by month or season. Phone 1547-M.

THREE ROOMS—screened porch, on River Road. Inquire Stuyvesant Barber Shop, Sleight.

REAL ESTATE FOR SALE

A CHOICE LIST of bargains in uptown section: Newly reconditioned seven-room house, two-car garage, lot 100'x140', $7500; rooming house of nine rooms, located near business section, $4500; also 60 city and county H.O.L.C. properties for as little as 10% down. James E. Snead, 240 Fair street.

A COTTAGE—six rooms, all improved; Wall street; $3500, terms. Moore, 59 Garden.

BARGAIN — nine-acre farm, seven rooms, furnished bungalow, outbuildings; fruits; $1300. John Delay, Rosendale, N. Y.

BEAUTIFUL HOMES—from $3850 to $4950; quiet neighborhood, near park and schools; small down payment, balance easy terms; now open for your inspection. Ulster Realty Corporation. Phone 3986.

BUNGALOW—six rooms, all modern improvements; fine condition; garage; terms, price $3650. SHATEMUCK REALTY CO., 286 Wall street.

BUNGALOW—pine woods; five miles from Kingston. 163 Green street.

CAMP—furnished; also extra lot; reasonable. Inquire at 37 Garden street, Kingston, N. Y., or phone 4170.

COTTAGE—five rooms, all improvements; excellent condition; one-car garage; near Albany avenue; owner leaving city; quick disposal $3800, small cash payment, balance like rent. Pfeiffer—Walter Caunitz—105 Elmendorf street.

One Cent a Word

(No Advertisement Less Than 10c a Day With Minimum Charge of 35c)

REAL ESTATE FOR SALE

800' COUNTRY ROAD FRONTAGE—electricity, telephone, foundation, cellar. We will build bungalow to suit buyer. Ludwig, 209 Hurley avenue.

DESIRABLE BUILDING LOTS—restricted Hurley neighborhood. Pfeiffer—Walter Caunitz, 105 Elmendorf street.

FRAME HOUSE—six rooms, fine condition; bath; hot and cold water; septic tank; electricity; one mile from city; price $2200, cash $500. SHATEMUCK REALTY CO., 286 Wall street.

$375 FULL PRICE—18 acres, five-room old shack, needing repairs, near New Paltz. $200 DOWN—40 acres, state road, Greene county, fertile valley, pasture, timber, maples, dairy barn, small shack, trout streams; $2750. STATE ROAD COTTAGE — near Kingston; garden; $1900, cash $200. MANN-GROSS, phone 2138. Open Sundays.

GAS STATION—five-room house, all improvements; 12 acres land; barn, garage; $2900, cash $500. Ludwig, 209 Hurley avenue.

HOUSE—seven rooms, all improvements; double garage; lot 50'x200'; Broadway, Port Ewen. Phone 1444-M.

HOUSE—near high school, all improvements, oil-hot water heat. P. O. Box 266.

LOT—50x100; reasonable; Lounsbery Place Extension. Phone 3964 between 9 and 5.

MODERN SHINGLED HOUSE—cobbled trim, perfect repair, hot water heat, gas, electric, fireplace, oak floors; central location; about three acres. Phone Highland 4431.

NEAR HURLEY—nearly new bungalow, rebuilt, with modern improvements; plenty shade; ideal location; bathing; only four miles to Kingston; macadam road; large living room, kitchen, two bedrooms; cellar, cement floor. This is an ideal home, hard to duplicate, can be bought for only $3000, with terms. You can see it any time except Sundays. Geo. Bates, Kingston. Phone 4598-J.

NEW SEMI-BUNGALOW—four rooms and dinette; Otis street; oil heat; built-in garage. Phone 691.

OLD HURLEY—Main street, eight rooms, modern improvements; spacious grounds. Phone 1869.

TWELVE-ROOM HOUSE—two bathrooms, electric light; barn; two-car garage; ½ acre level land; good gardening; all buildings in good condition; excellent location in small village, near creek; desirable for two families or small boarding house; title guaranteed free and clear; total price $2800, terms to suit buyer. Spindler, Rosendale. Phone 2321.

TWELVE ROOMS—corner property, part improvements; some furnishings. Box DWE, Uptown Freeman.

WHY PAY RENT? four-room bungalow, electricity; $1200, cash $200. Six rooms, city conveniences; $4200, cash $700. 40-acre farm, 14 rooms; $3500. Other bargains. Partenoff, Stone Ridge.

REAL ESTATE WANTED

FARMS—all kinds, wanted for cash; also two-family house. Ludwig, 209 Hurley avenue.

FARMS—of every description. Have numerous cash buyers available. Representatives through expert experience, Benedict Salerno, (Licensed Broker), P. O. Box 185, Kingston. Phone 2241.

FINANCIAL

Money To Loan

You Get Cash Your Way WITH A LOAN FROM 'PERSONAL' BORROW "ON YOUR OWN!" 'Personal' prefers to make loans of $25 to $250 or more on just your signature . . . no other security. Ask for Mr. Ellis PERSONAL FINANCE CO. of New York 319 Wall St., Kingston — Phone 3470

A NEW LOAN SERVICE In Kingston for All Ulster County

At our newly opened Kingston office loans up to $300 are arranged quickly, privately, any place in Ulster County. Your ability and willingness to repay are our chief requirements. Actual dollar and cents cost of each loan is fully explained when you make your application. You know exactly how much your payments will be each month. Quick one day service. Need cash for seasonal expenses.—See us today. Ask for Mr. Brown.

CAPITAL FINANCE Corporation 39 John Street Telephone 947

Cash Loans Up to $300 Quick Confidential Service Call, Phone or Write UPSTATE PERSONAL LOAN CORP. 36 N. Front St., Kingston, N. Y. Harold W. O'Connor, Mgr.

Business Opportunities

GROCERY STORE — and property; very reasonable. Inquire 92 Broadway.

WANTED TO BUY

ALL KINDS of old junk and old cars. Phone 3002.

ANTIQUE FURNITURE — glassware, paintings, buttons, kerosene lamps, old silver. Colonial Antique Shop, 251 Wall street. Phone 4374.

BEST PRICES PAID—for men's used clothes, shoes, hats. N. Levine, 41 North Front street. Phone mornings and evenings, 288.

CASH—for diamonds, gold, jewelry, silver, coins, tools, cameras. Barnett's, 67 North Front.

CHEVROLET COACH — No older model than 1935, in good running condition; state lowest cash price; no dealers. Write full particulars to Box ACC, Downtown Freeman.

CLEAN YOUR ATTIC—Cash for old furniture, china, glass, lamps, picture frames, silverware, clocks, cameras, tools, coins, gold and diamonds. Phone 3005, we will call.

HIGHEST PRICES PAID for electric motors. Carl Miller and Sons, 674 Broadway.

OLD CARS—iron, rags, paper, metal. Send postal, William Vanderlee, Samsonville.

WANTED

BEAUTIFY your home with a new driveway. We use blackstone or hot asphalt; also blackstone patching; 26 years' experience. J. Camp, 14 Derrenbacher street.

BOARD AND ROOM—by Christian man, with refined Christian family, outskirts; Irish or German extraction, Americanized. AC, Uptown Freeman.

BOARDING OF DOGS—day or week; plucking of wire haired and Scotties. Travis Kennels, Saugerties Road. Phone 4529-J for appointment.

EXPRESS—Mac's Express, 73 Crown street. Phone 460.

FLOOR LAYING—new and old; floor sanding. J. H. Constable, 2586-J.

FURNITURE REPAIRED—gluing refinishing, upholstering. Phone Kingston 374-R-1. Joseph Costa.

MARINE AND STATIONARY boiler repairing; retubing, staybolts, rivets, fusible plugs; U. S. Government licensed welders. Ashley Welding Machine and Iron Company. Henry and Sterling streets. Phone 1652.

METAL CEILING WORK — small or large. Clyde DuBois. Phone 691.

MOVING VAN—going to New York, May 26, 28, 30, wants whole or part load either way; insurance. S. Tompkins, 32 Clinton. Phone 649.

People in Kingston know they can trust what we say about used cars. Our reputation for dependability backs every car. Have you seen our line-up?

1940 LA SALLE Sedan, Radio, Heater, 15,000 miles	$995
1939 OLDSMOBILE 6 Sedan, low mileage	$600
1939 BUICK Model 41 New tires, fully equipped	$650
1940 DE SOTO Sedan, fully equipped	$695
1937 BUICK Model 47 Low mileage	$450
1933 CHEV. Sedan	$95
1934 OLDS 4-dr. Sedan	$150
1932 FORD Sedan	$60

30 Other Cars to choose from.

—BUY NOW—

KINGSTON BUICK CO., INC. 254 CLINTON AVE Buick KINGSTON 4000

OPEN EVENINGS

One Cent a Word

(No Advertisement Less Than 10c a Day With Minimum Charge of 35c)

WANTED

MOVING VAN—going to New York, May 29, 31, June 2, 4, wants whole or part load either way. All loads insured. White Star Transfer Co., 60 Meadow street. Phone 164.

MOVING VAN—going to New York, June 2, 4, 6, 9, wants whole or part load either way. Loads insured. Kingston Transfer Co., Inc. Phone 910.

NEW YORK STATE competency blaster, rock drilling, cellar excavation, concrete walks. J. Stephano, 37 Lucas avenue, Kingston, N. Y.

PEACE TAILORS—Expert workmanship, alterations, remodeling; reasonable. Back Freeman Building.

SPECIAL—Men's half soles sewed on at 74c at Herman's, 57 North Front street.

USED CARS FOR SALE

1932 BUICK Victoria coupe, six wheels, perfect condition, $100. Call 28 E. Chester street after 5 p. m.

1933 DE SOTO SEDAN—good condition, good tires. 51 Park street. Phone 1469-W.

1939 Dodge Sedan
1939 Pontiac 2-door Sedan
1939 Chevrolet 2-door Sedan
1938 Olds 4-door Sedan
1938 Plymouth 4-door Sedan
1937 Ford Tudor
1937 Dodge Coupe
1936 Hudson 4-door Sedan
And many other late model cars to choose from

DECORATION DAY SPECIALS
All Economical Transporation
1934 Chevrolet 2-door
1934 Plymouth 2-door
1933 Pontiac Sedan
1931 Olds Coach
1931 De Soto Sedan
1931 Ford Coupe

PONTIAC BROADWAY GARAGE
E. G. Boessneck, Jr., Pres.
708 B'way Phone 699
Pontiac's Motto:
"We price our cars honestly according to the condition of each car."

1931 FORD SEDAN—Model A, A-1 condition, tires like new, for sale, or will exchange for motorcycle in good condition. M. Lederman, Accord, N. Y. Phone Kerhonkson 2266.

1936 FORD SEDAN—excellent condition; 1937 Ford pick-up, good condition. Ben Rhymer's Auto Body Shop, 421 Albany avenue.

1940 Studebaker Champion
1939 Studebaker Champion
1938 Studebaker Commander
Others—Trades—Terms
Reichert's Port Ewen Garage
Studebaker Sales & Service

USED TRUCKS FOR SALE

1935 DODGE TRUCK—1½-ton, panel, in good condition. Phone 920.

1937 FORD PICK-UP—good condition. Ben Rhymer's Auto Body Shop, 421 Albany avenue.

TO LEASE

WILL LEASE to responsible party, 75-acre farm, 14-room house, barn, etc.; located in Kerhonkson; suitable for family or business; price $200 year. Write Richman, 180 Stagg Walk, Brooklyn, N. Y.

LOST

BLACK WALLET—containng sum of money in or near Grand Union, Wall street, Wednesday afternoon. Finder please leave at 116 Pearl street. Reward.

CHILD'S PURSE—brown knit, containing Rosary. Phone 3455-J.

DEALER'S LICENSE plate 11-869, Pontiac B'way Garage, 708 Broadway.

LAPEL WATCH—yellow gold, between 11 and 12, on Wall street, Wednesday. Finder please return 202 Fair street. Reward.

TANK TRUCK HOSE—between Tillson and New Paltz. Finder please phone 955.

MISCELLANEOUS

FLOOR SANDER—$3.50 day. Shapiro's, 63 North Front. Phone 2395.

Quickies

"—you bought 'em with a Freeman Want Ad?"

QUIZ ANSWERS

1. (a) Laughton and Lancaster; (b) McCrea and Dee; (c) Gable and Lombard.
2. A red headdress worn during the French Revolution by everyone who wished to be considered a true patriot.
3. (a) Amou Ben Adhem; (b) Goldilocks; (c) Snow White, Sleeping Beauty.
4. Bookkeeping.
5. Bananas.
6. In Scotland.
7. "Through the Looking-Glass."
8. Dixie Land.
9. A mirage (an optical illusion). A montage is a photographic or musical composite.
10. Troy.

Two Cars Collide On Wet Pavement

Two Men Injured as 1941 Model Autos Crash

Mortimer Hermann of Halcott Center was treated by Dr. Hans Cohn for injury to his leg and thigh and Earle B. Winslow of Woodstock was taken to the Kingston Hospital for examination of a back injury and treatment of a forehead bruise, following an accident on Route 28 about 5 o'clock Wednesday afternoon.

Hermann's sedan which was being driven toward Phoenicia skidded on the wet pavement on a curve about a mile west of Glenford post office and crashed almost head-on into the sedan which Winslow was driving to Kingston. Both cars were this year's models and were badly damaged.

The accident was investigated by Deputies Segelken and Winne of the Sheriff's office.

HOLIDAY SPECIALS
1940 Chevrolet Spt. Sedan
1940 Mercury Sedan
1940 Hudson 2 Door Sedan
1939 Nash 6 Tra. Sedan
1939 Nash 6 Victoria
1938 Nash Ambassador 6 Trg. Sedan
1937 Plymouth Coach
1936 Buick Sedan
1936 Ford Tudor
1935 Oldsmobile Convertible Coupe.
Several Others on Display.
Many of these cars with radio and heater.
Your inspection invited.
Geo. J. Schryver Motor Car Co.
USED CAR LOT
85 No. Front St.
OPEN EVENINGS

NOTICE TO CREDITORS

VON BECK, IRVING—Pursuant to order of Surrogate Harry H. Flemming, notice is hereby given to all persons having claims against Irving Von Beck, late of the City of Kingston, County of Ulster, deceased, to exhibit the same, with the vouchers therefor to the undersigned Executors at 53 John Street, Kingston, New York, at or before the 5th day of July, 1941.
Dated, December 26th, 1940.
ROSCOE V. ELSWORTH
LACIE F. SIMMONS
Executors of the Estate of Irving Von Beck, deceased
ROSCOE V. ELSWORTH
Attorney

NOTICE TO CREDITORS

CUNEO, JOHN J.—Pursuant to order of Surrogate HARRY H. FLEMMING, notice is hereby given to all persons having claims against John J. Cuneo, late of the City of Kingston, County of Ulster, deceased, to exhibit the same, with the vouchers therefor, to the undersigned at her residence, No. 618 Broadway, Kingston, N. Y., at or before the 6th day of August, 1941.
Dated, February 6th, 1941.
MARY A. CUNEO
Executrix
RAYMOND J. MINO
Attorney for Executrix
Kingston, N. Y.

MODERN PLUMBING FIXTURES HEATING —Wholesale— NETBURN'S 73 B'way. Phone 544

CHAMPAGNES? Reasonable? Of Course EMPIRE Liquor Store 600 B'WAY PHONE 3165

NOTICE TO CREDITORS

McINTYRE, JAMES R.—Pursuant to order of Surrogate Harry H. Flemming, notice is hereby given to all persons having claims against James R. McIntyre, late of the City of Kingston, County of Ulster, deceased, to exhibit the same, with the vouchers thereof, to the undersigned at 117 Clinton Ave., Kingston, N. Y., at or before the 10th day of August 1941.
Dated February 4th, 1941
OLGA MAYES,
Administratrix of the Estate of James R. McIntyre, Deceased.
J. EDWARD CONWAY, Attorney
Office & P. O. Address,
293 Wall Street,
Kingston, New York.

NOTICE TO CREDITORS

BUNNELL, FRANK R.—Pursuant to order of Surrogate Harry H. Flemming, notice is hereby given to all persons having claims against Frank R. Bunnell, late of the Town of Hurley, County of Ulster, deceased, to exhibit the same, with the vouchers therefor, to the undersigned, care Charles W. Walton, 254 Fair Street, Kingston, N. Y., at or before the 3rd day of November, 1941.
Dated, April 25th, 1941.
MARGARET F. BUNNELL
Executrix
CHARLES W. WALTON
Attorney for Executrix
254 Fair Street
Kingston, N. Y.

NOTICE TO CREDITORS

McGILL, EDWARD T.—Pursuant to order of Surrogate HARRY FLEMMING, notice is hereby given to all persons having claims against Edward T. McGill, late of the City of Kingston, County of Ulster, deceased, to exhibit the same, with the vouchers therefor, to the undersigned at 537 Broadway, Kingston, N. Y., at or before the 1st day of October, 1941.
Dated, March 17th, 1941.
MARY E. McGILL
KINGSTON TRUST CO.
Wm. H. VAN ETTEN, V. P.
Executors of the Last Will and Testament of Edward T. McGill, deceased
PHILIP ELTING
Attorney

NOTICE TO CREDITORS

WARD, JENNIE M.—Pursuant to order of Surrogate Harry H. Flemming, notice is hereby given to all persons having claims against JENNIE M. WARD, late of the Town of Plattekill, County of Ulster, deceased, to exhibit the same, with the vouchers therefor, to the undersigned at 94 Grand St., Newburgh, N. Y., on or before the 1st day of December, 1941.
Dated, May 22, 1941.
WILLIAM T. SNIDER
Executor
WILLIAM T. SNIDER
Attorney
94 Grand Street
Newburgh, N. Y.

UNITED STATES DISTRICT COURT, SOUTHERN DISTRICT OF NEW YORK—In the Matter of PETER BARMANN BREWERY, INC., Bankrupt. In Bankruptcy No. 77424.

Upon the annexed petition of John M. Cashin, Trustee herein, duly verified the 24th day of May, 1941, and upon all the proceedings heretofore had herein, and on motion of EDWIN M. SLOTE, Esq., attorney for the trustee,

LET the creditors herein show cause at a special meeting of creditors to be held at the Supervisors' Room in the Ulster County Courthouse, Kingston, New York, on the 12th day of June, 1941 at 10 o'clock in the forenoon, Daylight Saving Time, why an order should not be made and entered herein, directing and authorizing the Trustee to discontinue the action now pending against White Eagle Distributing Company and exchange general releases and why the Trustee should not execute any and all necessary papers to effect such discontinuance, and for such other and further relief as may be deemed just and proper in the premises.

Dated, Kingston, N. Y., May 28th, 1941.
WALTER J. MILLER
Referee in Bankruptcy

You Can Get A "Lot" By Offering Your Lot For Sale NOW

Increased Hours May Be Granted For W.P.A. Jobs

New York, May 29 (AP)—Requests from WPA regional directors for increased hours on jobs at West Point, Buffalo and Niagara Falls airports probably will be granted, State WPA Administrator Lester W. Herzog said today.

Herzog, after visiting Mitchel Field where he is placing 700 men on a 48 hour week in place of the 30 hours now in force, said "after the President's speech of Tuesday, there is no question about a speed-up on defense jobs."

At West Point, Stewart Field is being improved; a seaplane base is being built, and new defense roads connecting with new state highways are being constructed, Herzog said.

WPA work at municipal airports at Buffalo and Niagara Falls—certified by the war department as proper for defense needs—may be subject to increased work-hours also, he said, but the war department-certified municipal airports at Rochester, Syracuse and Utica have only minor improvements under way, and increases in work hours probably will not be ordered immediately.

Weakened Tokyo Adherence to Axis Is Seen at Capital

(Continued from Page One)

the Axis alliance figured in discussions the President held with congressional leaders when he gave them a "preview" of his speech a few hours before he went on the radio.

Some legislators were said to have come away from the meeting with the distinct impression that the President and his advisors believed there was a good chance the threat of new Japanese advances to the southward was likely to lessen, rather than increase, as the time went on.

Men Hold Supper

The Men's Club of the Albany Avenue Baptist Church marked the closing of its present year by putting on a supper at the church Wednesday night. It was the first endeavor of its kind and about 135 members and others including the ladies enjoyed the supper and congratulated the men on their display of energy. The supper committee in charge was composed of James Rowe, William Jackson and Sherwood Lasher. The supper also marked the completion of a year of service as president by Harold Rich. Following the supper the Rev. Victor L. Kane, pastor of the church, gave an interesting talk on "Imps I Have Known."

Missing Boys Found

Kokadjo, Me., May 29 (AP)—Paul Atkinson, 14, and Melvin Davis, 15, Dover-Foxcroft boys lost in the Moosehead Lake region woods since last Sunday were found alive today.

Saugerties Opens Mid-Hudson Loop Friday Afternoon

Eddie Wallace Is Slated to Hurl Against Team From Copake Falls; Starts 3:15 P. M.

The Saugerties baseball club will open the Mid-Hudson Valley League Memorial Day afternoon against the strong team from Copake Falls. Big Ed Wallace or Joe "Big Train" Brown are expected to start on the hill for the Schultzmen.

Last Sunday the Kingston Recreations defeated the Fallsmen and Bill Schools, young southpaw who will probably get the assignment against Saugerties tomorrow afternoon. The game is scheduled for 3:15 o'clock at Cantine's Memorial Field.

This season the Saugerties team has a number of new faces in the lineup which are expected to do the club a lot of good as the season progresses. Eddie Wallace, the No. 1 hurler of last year's squad, heads the pitching staff again. He'll get a lot of help from Joe Brown, former Kingston player. Toddy Uhl, another ex-Kingston hurler, is listed on the Saugerties roster.

In meeting Copake Falls tomorrow the Schultzmen will be given a stiff test in the opening game of the league competition. The Fallsmen are packed with tough hitters and an equally tough defense. Bill Schools and Heald are the holders of the pitching staff which is one of the best in the district.

Meanwhile, the northern Ulster village team will have on its roster Paul Joyce, Toddy Uhl, Joe Brown, Earl Rivenberg, John Simonitis, Earl Benjamin, Bob Carnright, Bob Freligh, Hugo Knauert, John Keenan, Leslie Brink, Bill Finger, Eddie Wallace and Maurice O'Connell.

Federation Softball

Results of Games

Clinton Avenue 14, First Dutch 4.

Congregationals 5, Lutherans 4.

St. James 9, Ulster Park 7.

BOURBON or RYE
HERE IS THE BEST PLACE TO BUY
EMPIRE Liquor Store
600 B'WAY PHONE 3165

Financial and Commercial

Shortage of Steel Forecast by Dunn

Took 1,400,000 Tons This Year, 6,400,000 Next

Gano Dunn, special consultant to the production division of the OPM, in a second report to the President, estimated that steel for civilian and defense requirements would be short 1,400,000 tons this year and 6,400,000 tons in 1942. In a report made three months ago Mr. Dunn forecast a surplus of 10,100,000 tons this year and 2,100,000 tons in 1942. The report yesterday on adequacy of steel capacity was based on estimated requirements in 1942 of 97,500,000 tons. The OPM's bureau of research and statistics estimated 1942 requirements at 102,400,000 tons, while the American Iron & Steel Institute committee estimates requirements for 1942 at 92,600,000 tons. Indications are that mandatory priorities will be placed on steel so as to divert it from civilian use, which at present is taking about 75 per cent of production. It is stated that such action would be welcomed by many steel men. Referring to the 102,400,000 tons estimate by the OPM the Dunn report said that there is not enough skilled and semi-skilled labor in the U. S. to produce and consume that much steel.

The oil industry, with a record demand for its products and highest prices in four years faces two major threats, tanker shortage which piles up supplies in the Gulf area and possibility that the government may impose price ceilings.

The UAW-CIO is mailing wage and contract demands to 62 auto and parts companies in a drive for wage increases of ten cents an hour for workers in auto and parts plants that have not already increased wages by that amount. Among plants on which demands are being made are Chrysler and Briggs Manufacturing, which have contracts freezing wages until next December.

Leading refrigerator manufacturers, who in February advanced prices on several models an average of $5 to $10 and again making a further advance to meet rising material and labor costs. Prices on all models of General Electric go up $5; Frigidaire makes raises of $3 to $8 and Kelvinator is expected to announce similar adjustments.

NEW YORK CURB EXCHANGE QUOTATIONS AT 2 O'CLOCK

Aluminum Corp. of America	118½
Aluminum Limited	
American Cynamid B	36
American Gas & Elec.	24¼
American Superpower	⅛
Ballanca Aircraft	
Beech Aircraft	6⅛
Bell Aircraft	18⅛
Bliss, E. W.	14⅞
Carrier Corp.	7⅞
Central Hudson Gas & El.	
Cities Service	4⅛
Creole Petroleum	16
Electric Bond & Share	2
Ford Motor Ltd.	1⅛
Glen Alden Coal	9½
Gulf Oil	34
Hecla Mines	
Humble Oil	59⅛
Int. Petroleum Ltd.	9½
Jones & Laughlin	26¾
National Transit	
Niagara Hudson Power	
Pennroad Corp.	2¼
Republic Aviation	3¾
St. Regis Paper	1¾
Standard Oil of Kentucky	19
Technicolor Corp.	8⅛
United Gas Corp.	
United Light & Power A	¼
Wright Hargraves Mines	3⅝

New York City Produce Market

New York, May 29 (AP)—Beans steady; marrow 9.00; pea 5.00; red kidney 9.50; white kidney 6.75.

Other articles steady and unchanged.

Eggs 21,528; firmer. Whites: Resales of premium marks 29½-32. Nearby and midwestern premium marks 27½-29. Nearby and midwestern specials 26½-27. Nearby and midwestern mediums 24¾-25.

Browns: Nearby and midwestern fancy to extra fancy 27½-30. Nearby and midwestern specials 27.

Butter 863,814; firmer. Creamery: Higher than 92 score and premium marks 36¼-37; 92 score (cash market) 36; 88-91 score 34½-35¾; 84-87 score 33-34.

Cheese 65,113; firm. Prices unchanged.

15 Most Active Stocks

The 15 most active Stock Exchange issues on Wednesday, May 28, were:

	Volume	Close	Net change
Int Pap & Pow	9,800	14¼	+ ⅛
Consol Airc	7,900	28⅝	+ ⅞
Anaconda	7,100	26	.....
Curtiss Wright	6,900	8¼	+ ⅛
Stand Oil N. J.	6,700	37¼	+ ¼
South Pac	5,900	11⅛	.....
Columbia G & E.	5,700	2½	.....
Penn R. R.	5,400	24	+ ½
Gen Electric	5,200	28½	+ ¼
Lockheed Airc	4,800	22⅝	+ ½
U. S. Steel	4,200	52¾	— ⅜
Stand Oil Calif	3,800	21½	— ⅜
Unit Airc	3,800	40⅛	+ ⅝
Boeing Airp	3,700	14	+ ¼
Radio	3,700	3⅝	— ⅛

Service Interrupted

Bars and grills in the Highland section along 9-W were forced to get out lanterns and candles for a short time in while Wednesday evening and the teletype at the Highland station of the State Police was out of service for two hours. Difficulty, probably due to the storm, was evidently on lines served from Poughkeepsie as no report of trouble was received at the Kingston office of the Central Hudson Gas & Electric Corp.

New York, May 29 (AP)—Stocks edged forward in today's market notwithstanding generally cloudy foreign and domestic news.

Hesitancy was the rule in some departments from the start but trends stiffened after mid-day. While dealings were relatively slow gains of fractions to a point or so were well distributed near the final hour. Transfers were at the rate of about 350,000 shares.

Bonds and commodities were moderately irregular.

Stocks attracting early demand included U. S. Steel, Oliver Farm, Boeing, Douglas Aircraft, Dow Chemical, du Pont, Southern Pacific, American Smelting, Union Carbide, Loft, American Tobacco "B," Crown Cork, Savage Arms and Chrysler.

In the curb occasional bids were forthcoming for Phoenix Securities, Cities Service, Electric Bond & Share, American Gas and Pantepec.

Steels had to contend with the growing possibility mandatory priorities or rationing may be invoked by defense authorities shortly. Much attention was given the President's suggestion that enough steel could be diverted from civilian use to armament needs without working any great hardship.

Talk of Congress favoring a substitute for the drastic excess profits tax revisions proposed by the treasury tended to revive some stocks which recently have been pushed into new low ground for the past year.

Oils lost considerable of their buoyancy of the past several weeks as observers in this industry pointed out that transport obstacles would likely mount because of the growing tanker shortage and despite plans for additional heavy pipe line construction. Also the thought would not down that further boosts in gasoline and crude rates might be frowned upon by the federal price administration.

Quotations by Morgan Davis & Co., members of the New York Stock Exchange, 60 Beaver street, New York city, branch office 48 Main street, R. B. Osterhoudt, manager.

QUOTATIONS AT 2 O'CLOCK

American Airlines	
American Can Co.	79⅜
American Chain Co.	
American Foreign Power	
American International	
American Locomotive Co.	11¾
American Rolling Mills	13⅝
American Radiator	6⅜
Am. Smelting & Refining Co.	40⅝
American Tel. & Tel.	150½
Am. Tobacco Class B	63¼
Anaconda Copper	26¼
Atchison, Topeka & Santa Fe	27⅛
Aviation Corp.	3¼
Baldwin Locomotive	13⅝
Baltimore & Ohio Ry.	3⅝
Bethlehem Steel	70
Briggs Mfg. Co.	19¼
Burroughs Adding Mach. Co.	7¾
Canadian Pacific Ry.	3½
Case, J. I.	
Celanese Corp.	
Cerro DePasco Copper	
Chesapeake & Ohio. R. R.	35½
Chrysler Corp.	55⅞
Columbia Gas & Electric	2½
Commercial Solvents	9⅝
Commonwealth & Southern.	⅜
Consolidated Edison	17½
Consolidated Oil	6⅛
Continental Oil	21¼
Continental Can Co.	32⅛
Curtiss Wright Common	8½
Cuban American Sugar	
Del. & Hudson	10
Douglas Aircraft	68½
Eastern Airlines	
Eastman Kodak	123¼
Electric Autolite	26
Electric Boat	14⅛
E. I. DuPont	144
General Electric Co.	28½
General Motors	37⅜
General Foods Corp.	36
Goodyear Tire & Rubber	16⅜
Great Northern, Pfd.	26
Hercules Powder	68
Houdaillie Hershey B	
Hudson Motors	2⅞
International Harvester Co.	49½
International Nickel	24½
International Tel. & Tel.	2
Johns-Manville & Co.	
Kennecott Copper	35⅜
Lehigh Valley R. R.	
Liggett Myers Tobacco B	80½
Loews, Inc.	28⅛
Lockhead Aircraft	23
Mack Trucks, Inc.	26⅛
McKeesport Plate	7¼
McKesson & Robbins	3¼
Montgomery Ward & Co.	33½
Motor Products Corp.	6⅞
Nash Kelvinator	4⅛
National Power & Light	5⅞
National Biscuit	15¾
National Dairy Products	13¼
New York Central R. R.	12¼
North American Co.	13
Northern Pacific Co.	6½
Packard Motors	2⅝
Pan American Airways	11⅝
Paramount Pictures 2nd Pfd.	10⅛
Pennsylvania R. R.	24⅛
Phelps Dodge	28¾
Philips Petroleum	41¾
Public Service of N. J.	22⅛
Pullman Co.	27¾
Radio Corp. of America	3¾
Republic Steel	18⅜
Reynolds Tobacco Class B.	28½
Sears Roebuck & Co.	69½
Socony Vacuum	9⅜
Southern Railroad Co.	12⅝
Standard Brands Co.	5⅝
Standard Gas & Elec. Co.	½
Standard Oil of N. J.	37¼
Standard Oil of Ind.	28⅞
Studebaker Corp.	4⅞
Texas Corp.	39¾
Texas Pacific Land Trust	5
Timken Roller Bearing Co.	42
Union Pacific R. R.	
United Gas Improvement	6⅞
United Aircraft	38½
United Corp.	⅝
U. S. Cast Iron Pipe	
U. S. Rubber Co.	21
U. S. Steel Corp.	53½
Western Union Tele. Co.	23
Westinghouse E. & Mfg. Co.	86¾
Woolworth Co., (F. W.)	26½
Yellow Truck & Coach	13¼

Supervisors Adopt Road Program

(Continued from Page One)

roads were designated to be built with county aid:

Town of Rochester, Mettacahonts road 4.9 miles. The cost will be $10,000 of which the county's share will be $8,000 and the town's share $2,000.

Denning, Sundown-Peekamoose road two miles, to cost $10,000 of which the county's share will be $9,000 and the town share $1,000. The town of Denning was authorized to borrow the $1,000 if desired.

Olive, Watson Hollow road, 4.7 miles to cost $10,000 of which the county's share is $8,000 and the town $2,000.

Hardenbergh, Mapledale road 1.7 miles, to cost $4,000 of which the county's share will be $3,600 and the town $400.

Shandaken, 3.1 miles to cost $6,000 of which the county's share will be $4,800 and the town share $1,200.

Shawangunk, Galeville road 1.2 miles to cost $4,000 of which the county's share will be $3,200 and the town's share $800.

All of the above town road construction is contingent upon the town appropriating its share as designated within 30 days after the passing of the resolution appropriating county money for aid.

Kaiser Is Named

Supervisor Charles F. Kaiser of Ellenville was named as a representative of the Board of Supervisors from this county to meet with the nine county representatives from the counties through which the New York, Ontario and Western Railroad runs in an effort to seek some adjustment or understanding on payment of back taxes owed by the railroad. The O. & W. Railroad is in financial difficulties and is bankrupt. For several years none of the towns or municipalities through which it operates has received any taxes. Recently a meeting was held at Roscoe and a plan discussed to attempt to get some adjustment of this money due.

The O. & W. runs through nine counties and many of the counties have a large tax bill against the railroad covering several years. The amount owed to Ulster county in back taxes is about $75,000. Mr. Kaiser was authorized to take part in future meetings and assist in working out some plan to bring about some settlement of the unpaid tax.

At the suggestion of the Library Committee of the Ulster County Bar Association a committee was named to discuss plans for revamping the Supreme Court library in the Ulster county court house so that the books of the library may be placed in a more accessible position and where it will be safe for those who need to use them. When the library was remodeled some time ago stacks were erected from the floor to the ceiling of the library room and in order to get books from the upper shelves a ladder is required. In some places the cases have broken loose from the wall or ceiling supports and a dangerous condition exists. Supervisors Rifenbary, Snyder and Phinney were named to confer and report back a plan.

It was suggested that the upper racks be removed and placed as a second row around the room to eliminate the high stacks and also that additional racks be placed to care for future additions.

A resolution was adopted designating all of the state and county improved highways in the county for snow removal under state aid. The state pays up to $50 per mile for snow removal. In the county there is a total mileage of 249.17 miles of improved state and county routes from which snow is removed by the county under state aid.

A contract for supplying and erecting steel for the McKinstry bridge in Gardiner was let to the Shore Bridge Corporation of Rensselaer for the sum of $17,800. That firm submitted the low bid at the time bids were opened on May 14. The contract was awarded on motion of Supervisor Denniston of Gardiner.

Supervisor Cashdollar moved that the Byrdcliffe road be added to the county map for construction, a total mileage of 2.1 miles in the town of Woodstock. Unanimously adopted.

The sum of $3,500 was set aside for use of the county superintendent for engineering and surveying of roads to be repaid this year. The money was appropriated out of the County Road Fund as required by the Highway Law.

A surplus of $11,687.25 was reported by County Treasurer Lyons in the dog tax fund and that sum has been apportioned to the various towns and the city of Kingston as follows: Denning $69.96, Esopus $505.59, Gardiner $313.35, Hardenbergh $85.83, Hurley $436.72, Kingston town $42.33, Kingston city $1,040.11, Lloyd $724.29, Marbletown $563.79, Marlborough $543.80, New Paltz $564.38, Olive $351.56, Plattekill $512.06, Rochester $480.31, Rosendale $569.44, Saugerties $1,409.78, Shandaken $453.39, Shawangunk $567.91, Ulster $702.24, Wawarsing $2,105.91, Woodstock $507.35. The above sums represent the 75 per cent which is annually apportioned to the towns and the city from the dog tax money.

A communication was read by Clerk James A. Simpson from Ulster Grange, No. 969, P. of H., of Ulster Park, calling attention to the condition of the Ulster Park-St. Remy road. The communication stated that last February the road committee had adopted a resolution stating that since the time the road was constructed it had not been re-surfaced and was in rough condition causing damage to vehicles using it. The communication stated it was believed that to further patch the road would not place it in good condition and it was requested that the road be re-surfaced. The communication was then referred to the county superintendent.

At the annual session of the board last December a balance in the county road fund was reported and as of the last day of the year County Treasurer Lyons reported that on December 31, 1940 there had been a balance of $88,812.78 in the fund.

Schuler Asks Change

Supervisor Schuler offered a resolution asking that the action of the board in appointing an equalization committee be cancelled and that in order to take the equalization question out of politics, that a new committee of eight members be appointed, four of the members to be Republicans and four Democrats. Supervisor Rifenbary stated that the committee appointed had been appointed as required by law and said that the Schuler resolution was out of order. Schuler said the resolution was offered to prevent lengthy and costly litigation in the future but Chairman Albert Cashdollar ruled the resolution was out of order and it was not put to a vote.

On resolution of Supervisor Rifenbary the following maximum amounts were fixed as the amounts of county funds which might be deposited in banks of the county: Kingston Trust Company $200,000, First National Bank of Highland $35,000, State of New York National Bank of Kingston $200,000, Saugerties National Bank and Trust Company $50,000, First National Bank of Rondout $75,000, National Ulster County Bank of Kingston $75,000, Milton National Bank $35,000, First National Bank of Ellenville $35,000, Huguenot National Bank of New Paltz $50,000, Home National Bank of Ellenville $35,000, First National Bank of Marlborough $35,000, Wallkill National Bank $35,000, Kerhonkson National Bank $35,000, Rondout National Bank $75,000.

A resolution of Supervisor Rifenbary was adopted authorizing the county treasurer to accept 1940 taxes until November 1, 1941, without any additional penalty other than the usual five per cent.

The sum of $4,000 was set aside from the general interest fund of the county for use of the county commissioner of public welfare to pay bills for certain welfare work which formerly has been paid by the supervisor of the town and later refunded. This is in accordance with a change of law.

The sum of $10,000 was transferred from the returned school tax fund to the machinery fund.

The sum of $27,000 was transferred from the returned tax fund for use in constructing town aid roads.

The board adjourned.

Nazis Capture Harbor in Crete

(Continued from Page One)

purpose of the operation, these sources said, was to divert the British fleet from the defense of Crete.

The war was extended meanwhile to another sector of North Africa when R.A.F. planes, pursuing a Libya-bound Italian convoy, attacked the French Tunisian port of Sfax, thereby widening the breach in British-French relations.

Reports from Sfax said the assault began when the Italian ships sought refuge in the harbor of the French colony. Two Italian vessels were reported hit, a French steamer set afire and a number of civilians wounded.

On the western warfront, the luftwaffe carried out its most extensive nocturnal raids on the British Isles in nearly two weeks, attacking northern Ireland as well as scattered points in England.

Some casualties were reported in Liverpool, but the attack was not concentrated and apparently damage nowhere was extensive.

British bombers struck back with raids on northern Germany.

About the Folks

Michael Arace of Arace Brothers, 562 Broadway, left Kingston Wednesday to attend the four-day state Philco convention at Atlantic City, N. J. The Arace Brothers, it is stated, have the honor of being chosen as one of the leading Philco dealers in the eastern division.

Treasury Receipts

Washington, May 29 (AP)—The position of the treasury May 27: Receipts $15,871,191.29. Expenditures $35,914,658.69. Net balance $1,930,359,490.18. Working balance included $1,183,845,346.05. Customs receipts for month $36,754,115.07. Receipts for fiscal year (July 1) $6,285,883,978.82. Expenditures $11,109,292,454.95. Excess of expenditures $4,823,408,476.13. Gross debt $47,661,063,875.26. Increase over previous day $15,596,565.55. Gold assets $22,571,907,993.00.

Several Cases Heard

Several cases were disposed of in police court today by Judge Matthew V. Cahill. Walter Haggins of Henry street, charged with public intoxication, had his hearing adjourned until Saturday; Fred Lowe, charged with hitting Eugene Chase with his fist, received a suspended sentence, and Walter Smith of New York, charged with public intoxication, was given an hour to leave the city.

Earth Shock Felt

Santiago, Chile, May 29 (AP) — A strong earth shock was felt here this morning.

Ready to Halt Shipments

Honolulu, May 29 (AP) — Albert C. Mattei, president of Honolulu Oil Corporation, said in a statement to the Honolulu Star-Bulletin today that "American oil companies are prepared to halt the shipment of oil to Japan any time the State Department requests."

Wilhelm Reported Ill

Amsterdam, German-occupied Netherlands, May 29 (AP) — Former Kaiser Wilhelm of Germany was reported today to have been ill for several weeks in his refuge in the Netherlands. His major domo declined, however, to answer all questions concerning the seriousness of his illness. The former

Max Schmeling, One-Time Idol of Ulster Sportsmen, Dies in Attempted Escape

(Continued from Page One)

Bird Has Journey A la Santa Claus

Highland, May 29.—Hearing the noise of a bird fluttering in the pipe of a stove that heats his garage workshop Monday, Richard Burton, Jr., quickly turned the damper so the bird dropped into the stove. Mr. Burton then turned the damper so that it could not escape, and opening the stove door found a chimney swift.

When handling it he found a band on one leg with the request that the Biological Survey, Washington, D. C., be notified when and where it was found. The band also carried a serial number.

Press dispatch from Cario, Egypt, Schmeling was killed while trying to escape from British Imperial forces which captured him in the German invasion of Crete, a New Zealand ambulance driver witness declared today.

Ambulance Driver's Story

Returning to Egypt, the ambulance driver said:

"Early in the battle of Crete, a husky German soldier was captured, slightly wounded.

"Speaking English with a strong American accent, he said he was Schmeling and his papers bore that name. He was truculent and surly.

"After talking with him at length, our officers were convinced he was Schmeling.

Taken to Hospital

"Later in the day he was being taken to a field hospital by our ambulance corps when more German parachutists descended on top of us and a dog fight opened.

"Schmeling grabbed a rifle from one of our soldiers who had been wounded and went into action like a wild bull.

"Before he did any damage, however, someone let him have it, and that was the end of Max."

The ambulance driver said he did not know whether Schmeling arrived in Crete by parachute, plane, or glider, but German officials had said previously that he went there as a parachute trooper.

Trained in Ulster

Those who saw the German boxer in his training camps in this country: first at Greenkill Park in 1932 and again a few years later at the Napanoch Country Club, remember him as a smiling clean-cut young man of more than average intelligence.

Max took his boxing as a serious career and he is reported to have attained his greatest victory, that over Joe Louis, through his sheer ability to think his way through in compliance with a set plan of action.

On a virtual invitation by the entire community, through the Kingston Chamber of Commerce, Schmeling's managers set up camp at Greenkill Park for his important bout with Jack Sharkey which he lost by a close decision.

Kingston Turns Out

Kingston turned out as though greeting royalty on the evening Schmeling arrived and he was officially received at the city hall by Mayor Eugene B. Carey and a reception committee of prominent local citizens. Various other programs and events were arranged in his honor during his stay here and he expressed himself as well pleased with his treatment, although the venture proved an unprofitable one for the city.

Prior to his second trip to Ulster county in 1936, arranged through his manager, the late Joe Jacobs, Schmeling had married Anny Ondra, noted Czech actress. He trained this time at the Napanoch Country Club for his first bout with Joe Louis and this proved to be one of the most important upsets in ring history when he scored a victory over the invincible Louis, colored fighter.

Recalls Names, Faces

During his second trip to Ulster the fighter showed an unusual ability to remember names and faces and he recalled the names of many whom he had met on only one or two brief occasions at Greenkill Park. Schmeling came to Ulster the second time, it was reported because he liked the mountain country of this region and he took many trips through the woodlands in the course of his training.

Schmeling won the title from Sharkey in 1930 on a foul. He lost it by decision in the 1932 Sharkey fight but continued to build himself up sufficiently so that in 1936 he was able to defeat Louis. He last to Louis in 1938 and he had no major engagement in the country after that fight.

Roosevelt Won't 'Telegraph' Moves

(Continued from Page One)

ians and he declined to indicate whether he though there was need now for expanding the patrol system. That, he said, was a matter of military importance.

The President turned aside several questions with the observation that their answers would provide just the information Adolf Hitler would like to have. One of the things he thought Hitler would like to know was whether patrol vessels had been ordered to resort to new measures to protect commerce.

President Roosevelt's statement that he did not intend to seek a change in the Neutrality Act, informed quarters said, removed the likelihood of any incident in the present European or Mediterranean sea war zones that might raise the question of freedom of the seas for American merchant shipping.

Clash Could Take Place

However, they pointed out, a clash on this issue could take place in the Red Sea. There is no neutrality prohibition against American ships operating in that body of water, but Germany recently posted the upper half of this sea as a zone of unrestricted warfare. This zone is not recognized by the United States.

There was no slackening, meanwhile, in the nationwide discussion and appraisal of the President's fireside chat.

Wendell L. Willkie, the Republican standard bearer in last November's election, said Mr. Roosevelt "has stirred the whole world with his great message." He urged everyone in a statement last night to rally behind the President who, he said, now has it in his power "to unite the whole country in the singleness of effort and resolve which alone can make his vision come true."

Senator Wheeler (D.-Mont.), tart administration critic, accused the President of "preaching fear" and said the speech "echoed the sentiments of our warmakers." Addressing an America First Committee rally at New York, Wheeler called on Mr. Roosevelt "to reassert his repeated promises not to send American boys to fight and die on foreign soil in a foreign war."

Senator Taft (R.-Ohio) declared in a radio address from Washington last night that Mr. Roosevelt had suggested "that he may, in dictator style, take warlike action without submitting to the people x x x the question whether or not we shall go to war." Taft said the issue before the nation still was: "Shall we or shall we not enter the war against Germany."

Three Appeals Are Made

In a New York broadcast last night, sponsored by the Committee to Defend America by aiding the allies, three former Democratic presidential nominees appealed for unity during the national emergency.

Alfred E. Smith, the 1928 candidate, asserted that "the President, as our leader, calls on all loyal Americans to give precedence to the needs of the United States for the preservation of her liberty, x x x x if we are ready to defend her, we have to stand like one people behind the President."

James M. Cox, who had Mr. Roosevelt for his running mate in the 1920 election, said "it is untrue and unkind to assert that the President deliberately seeks to create conditions that will lead to war." He said the President had "the vision to see the threatening dangers."

The 1924 nominee, John W. Davis urged every American to "promise that if he cannot help" in the emergency "at least he will not hinder."

A meeting of some 40 non-interventionist Senators and representatives here yesterday issued a statement saying that "we are encouraged to carry on the fight against war because the President has not yet been won over to the war party." The statement claimed that the fireside chat showed that "the voice of the 80 per cent of the American people opposed to war had been heard in Washington."

Senator Vandenberg, (R.-Mich.), one of the President's foreign policy, saw nothing in the speech that greatly altered the existing national situation, but he expressed hope that Mr. Roosevelt would speed up defense production "regardless of the toes that must be stepped on."

Numbers Mailed Out

Wednesday Kingston's Selective Service Board mailed out questionnaires to registrants holding order numbers 1869 to 1889 inclusive. The blanks must be filled in and

Local Death Record

Charles Ferro of Rosendale died at the Benedictine Hospital Wednesday morning. Funeral will be held from the Frank J. McCardle Funeral Home in Rosendale Saturday morning at 10 o'clock.

Funeral services for Augustus G. Smith were held Wednesday afternoon from the W. N. Conner Funeral Home, 296 Fair street, and were in charge of the Rev. Albert Shultis. Bearers were Nelson Snyder, Edgar T. Shultis, Hanford Shultis, Jr., and Robert Every, all members of Central Hook and Ladder Company. Interment was in the Wiltwyck cemetery.

Funeral services were held at 10 o'clock on Tuesday morning for the late Mrs. Maria Ippolito, wife of Pasquale Ippolito of West Marlborough, who died in St. Luke's Hospital, Saturday following a short illness. The Rev. Hanley of St. Mary's Church said a high Mass of requiem and burial was in the Lattingtown cemetery. Mrs. Ippolito was born in Italy, December 26, 1872, a daughter of the late Joseph and Josephine Reina Ippolito and had lived in West Marlborough for 28 years and was a member of St. Mary's Church. Surviving besides her husband are one daughter, Pauline, wife of Salvatore Sabella, one son, Frank of New York, a sister, Frances, wife of Angelo Messaro of Tampa, Fla., and a brother, Vincent of Tampa and six grandchildren.

Dr. Kirschberg Dies

Schenectady, N. Y., May 29 (AP) —Funeral services will be conducted tomorrow for Dr. Bradley H. Kirschberg, 58, director of the New York state police laboratory. Dr. Kirschberg, who died yesterday, came to this country from his native Poland as a young man

First Dutch Men's Club To Resume in Fall

The Men's Club of the First Reformed Church held its final meeting last evening until September when the regular sessions will start again.

In closing the activities for the season the men sponsored a Ladies' Night program which was well attended by members of the organization and their guests. The Boy Scouts of the church entertained with a first aid demonstration and signalling. The movie, "Wheels Across India," was one of the features on the program. Refreshments were served.

Special Mass

On Friday, Decoration Day, there will be a Mass at 8 a. m., at the Sacred Heart Church, (Catholic), Esopus, followed by a prayer for the authorities and for the peace.

DIED

CARNEY—At Port Ewen, N. Y., Wednesday, May 28, 1941, Minnie Krom, wife of Charles Carney.

Funeral at the home of Ernest A. Kelly, 111 West Chester street, Saturday at 2 p. m. Relatives and friends invited. Interment in Montrepose cemetery. Friends wishing to see Mrs. Carney may do so Thursday and Friday evenings between the hours of 7 and 9 o'clock.

HOTALING — At Bloomington, N. Y., Tuesday, May 27, 1941, James, husband of the late Mary Mowell Hotaling, devoted father of Cornelius and Mrs. William J. Conro, brother of Malen Hotaling.

Funeral services at his late residence, Bloomington, N. Y., Friday at 2 p. m. Relatives and friends are invited. Interment in Bloomington cemetery.

ATTENTION!
★
Members of Kingston Post, American Legion Drum Corps Report for Rehearsal TONIGHT, 8 o'clock MEMORIAL BLDG.
150 members of the 156th F.A. from Fort Dix are participating in the MEMORIAL DAY PARADE
Let Us Show Our Spirit.

MONUMENT SALE
OPEN EVENINGS AND SUNDAYS
HERBERT H. REUNER
24-28 Hurley Ave.
Tel. 2385. Kingston, N. Y.

IF WE REMEMBER

They live—if you remember. The few great men who were so strong they won't let you forget, were nothing to you, you remember them. Your family and your friends were much dearer to you, your blood, your heart, your love, your life.

They live—if you remember. Once in life each of these was worth your greatest devotion, uncounted hours, any sacrifice required.

As deep memories rise up to choke us, and a flower or a flag make us aware of our duty to honor, what a noble thought to have Memorial Day last all the year round.

They are not gone; they still live—IF WE REMEMBER.

LEITH and HARRISON
• MEMORIALS •
686 B'way. Phone 3521

The Weather

THURSDAY, MAY 29, 1941

Sun rises, 4:19 a. m.; sun sets, 7:36 p. m., E. S. T.
Weather, cloudy.

The Temperature

The lowest temperature recorded during the night by The Freeman thermometer was 57 degrees. The highest point reached up until noon today was 63 degrees.

Weather Forecast

New York city and vicinity—Partly cloudy and cooler tonight and Friday. Fresh to strong north to northeast winds. Lowest temperature tonight in city and suburbs about 50 degrees; high tomorrow about 70.

COOLER

Eastern New York — Generally fair tonight and Friday. Cooler tonight; much cooler in extreme south portion.

Testimony Ends

Testimony was closed Wednesday afternoon in the action brought by Jacob Reiter of Ellenville against the Metropolitan Life Insurance Co., which has been on trial in supreme court before Justice Harry E. Schirick and a jury for the past several days. Summations are to be made today with the charge by Justice Schirick bringing the case to a conclusion for submission to the jury late today. Reiter claims he has suffered permanent disability and is entitled to disability benefits under his insurance policy. The case was once before tried and resulted in a disagreement.

Firemen to Meet

There will be a meeting of the Esopus Fire Department this evening.

BUSINESS NOTICES

SHELDON TOMPKINS MOVING Local, Long Distance. Storage Modern Vans. Packed Personally. Ins. 32 Clinton Ave. Tel. 649

Smith Ave. Storage Warehouse Local and Long Distance Moving 84 - 86 Smith Ave. Phone 4070.

Floor Laying and Sanding. New and old floors. John Brown, 152 Smith avenue. Telephone 1193-W.

Contractors, Builder and Jobber Clyde J. DuBois. Tel. 691

HENRY A. OLSON, INC. Roofing, Waterproofing. Sheet Metal Work. Shingles and Roof Coating 170 Cornell St. Phone 840.

VAN ETTEN & HOGAN Wm. S. Hogan, Prop., 150 Wall St. Local, Long Distance Moving and Storage. Phone 661—489-J.

KINGSTON TRANSFER CO.,INC Storage warehouse. Local and long distance moving. Phone 910.

WHITE STAR TRANSFER CO. Moving, Trucking, Storage. Local and Distance. Phone 164.

The Daily Freeman is on sale at the following stands in New York city:
Hotaling News Agency, Times Building, Broadway and 43rd street.

PETER C. OSTERHOUDT & SON Contractors, Builders and Jobbers. 80 Lucas Avenue. Phone 616

MASTEN & STRUBEL Storage Warehouse and Moving. 742 Broadway Phone 2212.

Guarantee Radiator Works Radiators repaired and cleaned. Gulf Service, 575 Broadway near West Shore R. R. Tel. 3905

Lawn mowers and power mowers sharpened, repaired, adjusted. Work guaranteed. Called for. Delivered. Kidd's Bicycle Repair Shop, 55 Franklin St. Tel. 2484.

Kingston Cash Register Co. Repairs on all makes of cash registers and adding machines. Cash registers bought and sold. 158 Henry St. Phone 1090-W.

STYLES EXPRESS, Cottekill, N. Y. Daily service to New York and New Jersey. Local and long distance moving and trucking. Phone Kingston 336-W-1, High Falls 2331.

LAWN MOWERS Sharpened, Adjusted, Repaired Saw Filing, Retoothing Harold Buddenhagen 127 E. Chester St. Phone 2774-J

Upholstering-Refinishing 50 years' experience. Wm. Moyle. 22 Brewster St. Phone 1644-M.

Rugs Shampooed Sanitized and Demothed P. J. Powell Phone 1804.

PROFESSIONAL NOTICES

CHIROPODIST - Murray Greene 42 Main St. Phone 3386

EDWARD JOHNSON,Chiropodist. 60 PEARL ST. Tel. 764

Manfred Broberg, CHIROPODIST 65 St. James Street. Phone 1251.

CHIROPODIST, John E. Kelly 286 Wall Street. Phone 420

G. W. SUMBER, Chiropodist 277 Fair St. Tel. 404

★ TONTINE ★
WASHABLE SHADES
36"x6' NOW $1.19
Exclusive Agents
"THE HOUSE OF QUALITY"
Stock & Cordts, Inc.
KINGSTON, N. Y.

Kerhonkson Union School Activities

DR. J. W. SEAY

The Board of Education has secured Dr. Joseph Wentworth Seay, Director of Admissions, Rider College, as the speaker for the high school commencement exercises to be conducted Monday evening, June 23, at the school auditorium.

Dr. Seay is a graduate of Bethel College, the University of Chicago and Webster University. For the past 25 years he has served as head of high school commercial departments, vice principal of a high school, commercial and vocational guidance advisor, finally as Director of Admissions at Rider College. Last year, Dr. Seay gave 200 high school assembly addresses, 28 vocational guidance lectures and 21 miscellaneous addresses. He is a member of Delta Sigma Pi International Fraternity, associated with four Masonic positions, past president, Southeastern Minnesota Educational Association, member, Trenton National Defense Council and a contributor to professional, educational and fraternal magazines.

Music will be furnished by the high school orchestra and by the Rondout Valley Glee Club.

High School Classes

The physics class is now studying transformation of mechanical energy to electrical energy in a generator. Anthony Wilk, instructor, has planned a visit to a nearby sub-station of the power and light company. In the laboratory, students have made a simple voltaic cell which serves as preliminary work to the study of the automobile storage battery.

The week of June 16 has been set aside as regents examination week. Students qualifying for preliminary certificates will have the advantage this year of having to get a 75 average rather than 75 per cent in every subject as in previous years.

Members of the faculty are working on the purchase of textbooks. As announced previously, these will be furnished every boy and girl who attends the Kerhonkson Union School next year and every year thereafter. This includes the first through the twelfth grades.

Last week, the 4-H Club, under the direction of S. Robert Kelder, broadcast over Station WKNY William Upright, president, reviewed the year's work and introduced the other speakers. These were: Philip Davis, Percy Greene, David DeVeaugh, William Treadway, David Turned, Joseph McAuliffe and Valentine Panaccione. Their projects included forestry, ducks, poultry, gardening, and the raising of goats. President William Upright will represent the 4-H Club at the annual conference in June, at Ithaca, N. Y.

The newly formed Boy Scout Troop is being directed by Acting Scoutmaster Anthony Wilk and Assistant Scoutmaster Robert Greene. Members of the committee include Principal Clifford L. Rall, Theodore J. Goldman, A. J. Anderson, Maynard DeWitt and Hyman Gutkin. The troop's work is progressing very nicely and the boys hope to receive their charter in the very near future.

The annual Senior-Junior promenade last Friday evening was well attended by students and guests. The advisors for the occasion were Miss Ida Besdesky and Robert Dikovics. The committee members included Herbert Poppel, Mary VanWagenen, Irene Enderley, Martin Burrows, Doris Green, Ruth Terwilliger, Frances Orgel and Marilyn DeWitt.

Spelling Contest

The winner of the Kerhonkson Elementary School spelling contest will compete in the county finals at Kingston, Friday, June 6. She is Marion Stiles, daughter of Mr. and Mrs. George Stiles of Kerhonkson. The winner of this contest will be given an opportunity to take a trip to the state fair in September.

According to a communication received from Isabel H. Kideney, registrar at the Buffalo State Teachers College, Mildred Cohen, last year's Salutatorian, was placed in the 97 per cent rank as a result of her achievement in the mid-year examinations. Miss Cohen is receiving the benefits of a state scholarship which she won in competition last June. Her average was the highest in Ulster county.

Sterling Jansen, of the class of 1939, has enlisted in the Army Air Corps and is stationed at Fort Benning.

Graduation TIME IS ALWAYS BULOVA WATCH TIME!

PATRICIA 17 jewels $24.75
DEAN 15 jewels $24.75
Richard Meyer
Jeweler
Opera House Bldg.
30 John St.
KINGSTON, N. Y.
Close to a Quarter Century Service to Our Customers.

'Get It Over,' Is LaGuardia's View

Philadelphia, May 29 (AP).—"If war comes, the sooner we get it over the better," declares New York's mayor, Fiorello H. LaGuardia, in urging support of what he terms President Roosevelt's "proclamation of freedom."

"We American people would rather voluntarily share now with England than be forced to negotiate later with Hitler," the nation's civilian defense chief told a "save freedom" gathering of 12,000 persons last night.

The Convention Hall rally, which Chairman George Stuart Patterson said was arranged to answer in advance what he described as tonight's "appeasement" meeting at which the America First committee will sponsor an address by Charles A. Lindbergh, also heard former French Ambassador William C. Bullitt shout:

"We are Americans and we will never give up America to dictatorship without a fight."

Tax Lien Filed

New York, May 28 (Special)—A tax lien was filed in Federal Court here today by Collector Harry M. Hickey in the amount of $1,046.09, against Henry L. Devoe and Son, in business as the Accord Lime Works. The amount is claimed for payments due under the Federal Insurance Contributions Act.

ROOFS REPAIRED
SMITH-PARISH ROOFING CO.
78 Furnace St. Phone 4062.

IF YOU DON'T KNOW WHAT LIQUOR OR WINE TO SERVE COME IN AND ASK IRV.
EMPIRE Liquor Store
600 B'WAY PHONE 3165

SEE IT • TRY IT • BUY IT •
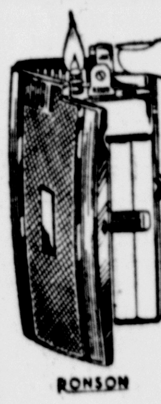
RONSON
It's Really New!
RONSON PAL
LIGHTER-CIGARETTE CASE
to retail at a new low price $5
Safford & Scudder
Golden Rule Jewelers
Since 1856.
310 Wall St., Kingston.

DON'T RISK YOUR DRIVING RIGHTS!
THE NEW MOTORISTS FINANCIAL RESPONSIBILITY LAW (effective January 1st, 1942) HAS TEETH IN IT.
INSURE YOUR CAR NOW
ALLAN L. HANSTEIN 293 WALL ST. PHONE 3964

SHERWIN-WILLIAMS PAINTS • SHERWIN-WILLIAMS PAINTS
NOW YOU CAN BUY
THE FAMOUS SWP HOUSE PAINT

at the low cost of only $3.15 PER GAL. IN "5's"
It's America's most widely-used House Paint
Your home deserves the best paint money can buy. Here's your chance to get it—and save money, too! At this unusual saving, you'll find SWP the paint "buy" of the year. Make the most of it now—Spring Time, Paint Time!
See SWP painted houses in our Sherwin-Williams Paint and Color Style Guide.
J. R. SHULTS
Kingston's Leading Paint Stores
37 No. Front St. Phone 162
48 E. Strand Phone 866
COVER THE EARTH
SHERWIN-WILLIAMS PAINTS

OUR BIGGEST BARGAIN!
COMPLETE ELECTRIC LAUNDRY
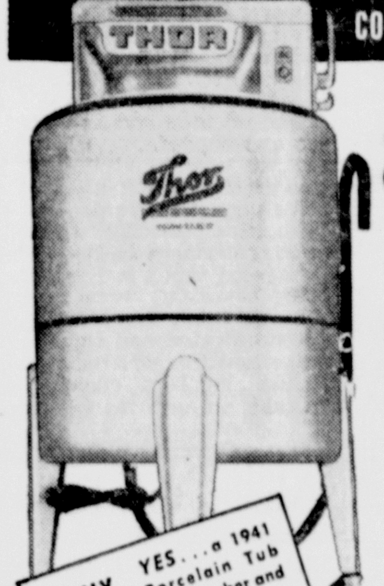
Thor 1941 WASHER
AND THIS NEW
Thor GLADIRON
ONLY $1 WEEKLY
YES... a 1941 Porcelain Tub Thor Washer and this newest ironing invention for less than others ask for a washer alone!
With this Thor Combination you get restful ironing, too.

Now Make Mondays money-saving Fundays.
You'll save time, energy, health and strength too.
NO DOWN PAYMENT EXCEPT YOUR OLD WASHER
Clothes snow white and on the line in world's fastest time . . . and all your ironing neatly done twice as fast and ten times easier. Takes but a minute to learn. Small sleeve-size roll fits into sleeves. Makes shirts and sleeve garments easy as flat work. What an ironing day joy. Steams (renews) neckties, velvets. Do your next laundering the Thor way and save.
HENRY NEHER Port Ewen, N.Y. Phone 3192-R.

MAPLE ARCH HOMESTEAD
One Mile Past Old Hurley
PHONE 4598-J
MEMORIAL DAY, MAY 30TH
MENU
Ginger Pine Cocktail
or Tomato Juice
Chicken or Bouillon Soup
Vegetabe Salad Bowl
Fried Chicken
Roast Leg of Lamb with Mint Sauce
Breaded Pork Chops
Lemon Sherbet Mashed Potatoes
String Beans, Creamed Onions
Asparagus
Condiments, Raised Biscuits
Chocolate Pie, Prune-Nut Pie
Strawberry Shortcake
Vanilla Ice Cream with Maple Sauce
$1.00
Dinner served beginning 12:30 p. m.

NOW!

Murphy Paints
54 COLORS
SHAPIRO'S
63 No. Front St. Ph. 2395

Get more eggs per hen with
PARK and POLLARD LAY or BUST DRY MASH

FREE Silverware, Table Lamp, Ladder & Stool, Sewing Kit
with return of 15 empty PARK and POLLARD BAGS
Everett & Treadwell Co. 130 North Front St. Phone 2644.

I found it simple to get a $120 LOAN at Personal
"I thought there would be a lot of rigamarole to go through . . . so I was quite surprised. All they wanted to know was if I was working and able to make small monthly payments.
"It pleased me, too, that they didn't inform anybody because I didn't want my employer to know. In fact, the whole thing was handled in a commonsense manner."
• • •
The Personal Finance Co. has always dealt with busy, self-reliant people. We've learned not to waste their time. If you need $25 to $250 or more, phone or come in today.
There Is Only One
Personal Finance Company . . . and it is the choice of more people than any other. Look for the square ☐ behind the name!
319 Wall St., Kingston, N. Y.
2nd Floor — Newberry Bldg.
Phone 3470
Personal FINANCE CO. OF NEW YORK

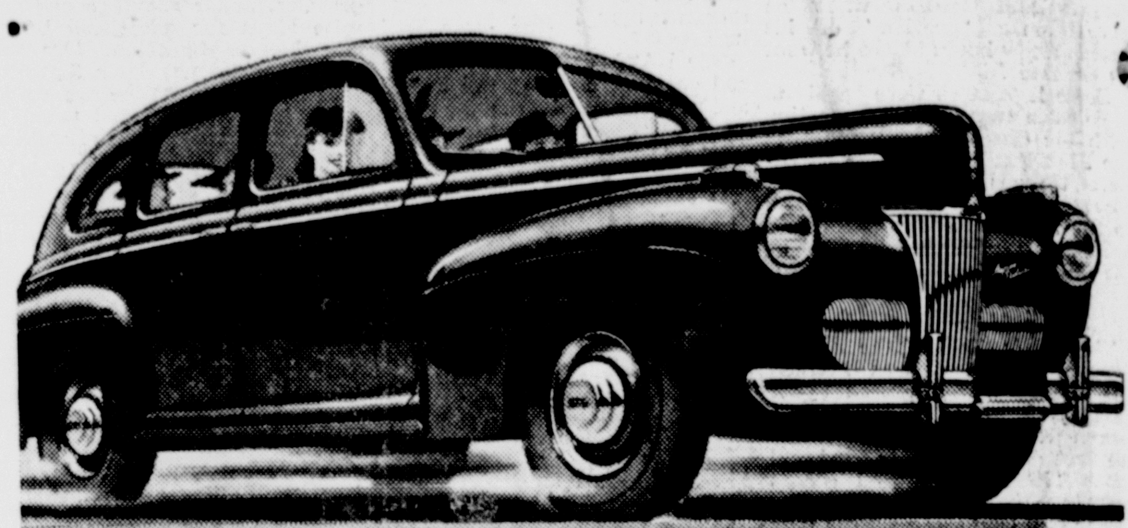
LOOKING FOR A big deal?
Then see your FORD Dealer NOW!
LIKE ANY WISE BUYER, you'll want top allowance on your present car, and top value in the new!
A good man to see on both counts is your Ford dealer. He's eager to talk trade. And he has one of the really great new car buys of all time.
Passenger room of the '41 Ford is greater than that of any comparable car. Its soft, quiet ride, entirely new this year, is a real sensation. It is economical, too—won first place in its class in the official 1941 Gilmore-Grand Canyon Economy Run! For a Big Deal and Big Value, see your Ford dealer!
FORD GOOD DRIVERS LEAGUE. Boys and girls, here is your opportunity to win one of 98 University Scholarships for skillful driving. For details, write Ford Good Drivers League, Dearborn, Mich., or see your Ford Dealer.
Ford GET THE FACTS AND YOU'LL GET A FORD

3 HOURS TO TIMES SQUARE
TO New York City BY BUS
$1.75 ONE WAY

DAYLIGHT SAVING TIME SOUTHBOUND	A.M.	Mon. Only A.M.	READ DOWN A.M.	A.M.	A.M.	Sat. Only P.M.	DAILY SERVICE P.M.	P.M.	P.M.	P.M.	Sun. Hols. P.M.
Kingston-Trailways Bus Depot, Lv...	3:00	5:35	7:15	9:00	11:30	12:30	2:00	4:00	5:45	8:30	9:45
Bloomington, Lv.	3:09	5:44	7:24	9:09	11:39	12:39	2:09	4:09	5:54	8:39	9:54
Rosendale, Lv.	3:15	5:49	7:30	9:15	11:45	12:45	*2:14	4:15	6:00	8:45	10:00
Tillson, Lv.	3:20	5:53	7:35	9:20	11:50	12:50	*2:17	4:20	6:05	8:50	10:05
New Paltz, Lv.	3:30	6:02	7:45	9:30	12:00	1:00	†2:24	4:30	6:15	9:00	10:15
N. Y. C.-Trailways Bus Depot. Ar. ..	6:15	8:30	10:25	12:05	2:40	3:40	5:00	7:00	9:00	11:30	12:45

*Denotes Bus goes via Express By-pass, does not go through village
†Denotes Bus stays on through route, does not make circle via Hotel New Paltz
Ride the New "Highway Liners" for complete travel comfort.
— For Information and Tickets —

LOCAL TERMINAL TRAILWAYS BUS DEPOT 495 B'way. Opp. Central P. O. Phone Kingston 744 - 745 - 746
NEW YORK CITY TERMINAL TRAILWAYS BUS DEPOT 241 W. 42nd St., bet. 7th & 8th Av. Phone Wisconsin 7 - 5300
NATIONAL TRAILWAYS SYSTEM
ADIRONDACK TRANSIT LINES, Inc.
ADIRONDACK TRAILWAYS